



SECTION 8: TABLE OF CONTENTS

Sign Type A.1	8.1.1
Sign Type A.2	8.2.1
Sign Type B.1	8.3.1
Sign Type B.2	8.4.1
Sign Type C.1	8.5.1
Sign Type C.2	8.6.1
Sign Type D.1	8.7.1
Sign Type D.2	8.8.1
Sign Type D.3	8.9.1
Sign Type E.1	8.10.1
Sign Type E.2	8.11.1
Sign Type F.1	8.12.1
Sign Type H.1	8.13.1
Sign Type J.1	8.14.1
Sign Type J.2	8.15.1
Sign Type J.3	8.16.1
Sign Type J.4	8.17.1
Sign Type M.1, M.2, M.3	8.18.1
Sign Type N.1, N.2, N.3	8.19.1
Rider Alert at B.1, B.2, C.1, C.2	8.20.1

Colors



Yellow
Pantone: 1235 C
CMYK: C:0, M:29, Y:91, K:0
Vinyl: 3M 7125-25 Sunflower
Paint: Matthews: MP31456, satin



Red
Pantone 186C
CCMYK: C:0, M:100, Y:76, K:0
Vinyl: 3M 7125-263 Perfect Match Red
Paint: Matthews: MP00643, satin



Teal
Pantone: 329C
CMYK: C:100, M:0, Y:46, K:46
Vinyl: 3M 7125-357 Bermuda Blue
Paint: Matthews: MP23643, satin



Blue
Pantone: 300C
CMYK: C:100, M:44, Y:0, K:0
Vinyl: 3M 7125-57 Olympic Blue
Paint: Matthews: MP00366, satin



Black
Pantone: Black
CMYK: C:0, M:0, Y:0, K:100
Vinyl: 3M 7125-12 Black
Paint: Matthews Black, satin

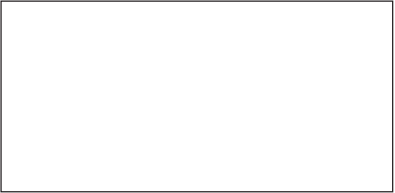

White
CMYK: C:0, M:0, Y:0, K:0
Vinyl: 3M 7125-10 White
Paint: Matthews: MP-N202, satin

Typefaces

ABCDEFGHIJKLMNOPQRSTUVWXYZ
abcdefghijklmnopqrstuvwxyz
1234567890

Humanist 777 Bold Condensed

*ABCDEFGHIJKLMNOPQRSTUVWXYZ
abcdefghijklmnopqrstuvwxyz
1234567890*

Transit Bold Italic

Symbols

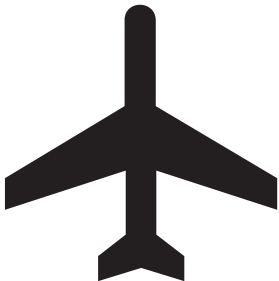

Airport

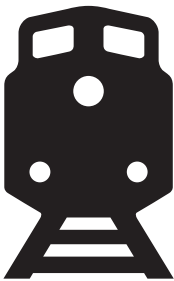

Commuter Rail



Light Rail



Ferry

Signing Standards Manual

Volume 2
July 1, 2008

Section 8: Fabrication

Sign Type A.1

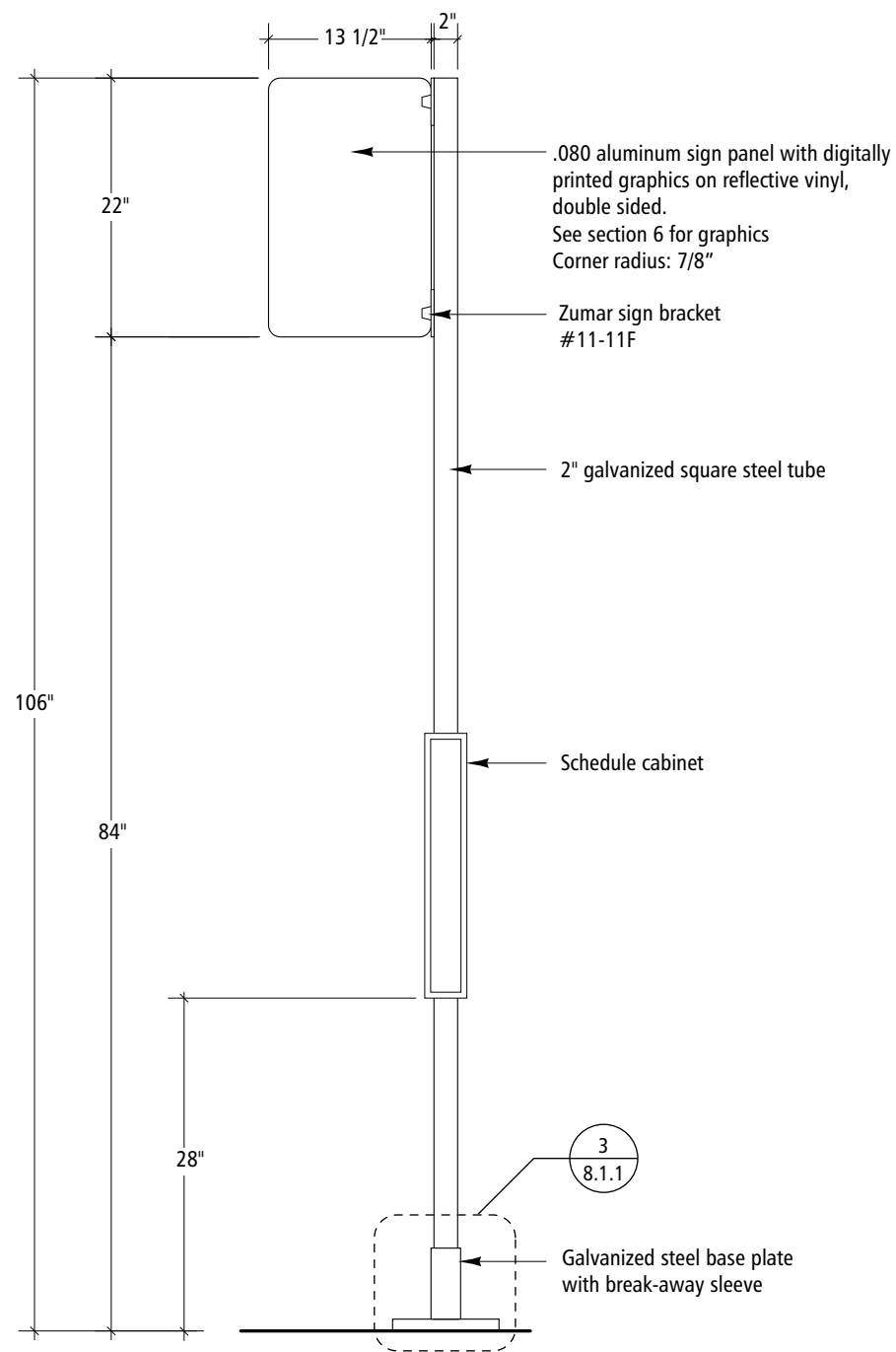

1 Elevation
Scale: 3/4" = 1'-0"

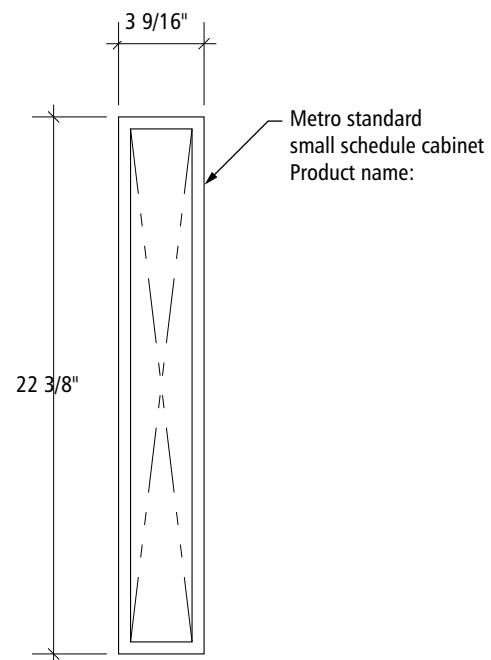

2 Schedule Cabinet Elevation
Scale: 1 1/2" = 1'-0"

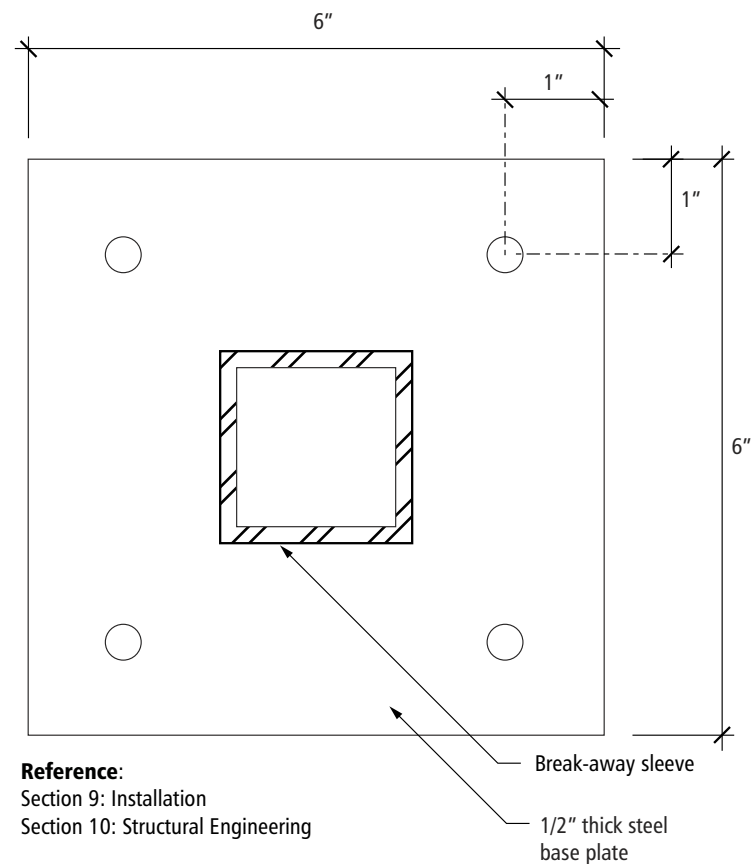

Reference:
Section 9: Installation
Section 10: Structural Engineering

3 Baseplate Plan
Scale: 1/2" = 1'-0"

Signing Standards Manual

Volume 2
July 1, 2008

Section 8: Fabrication

Sign Type A.2

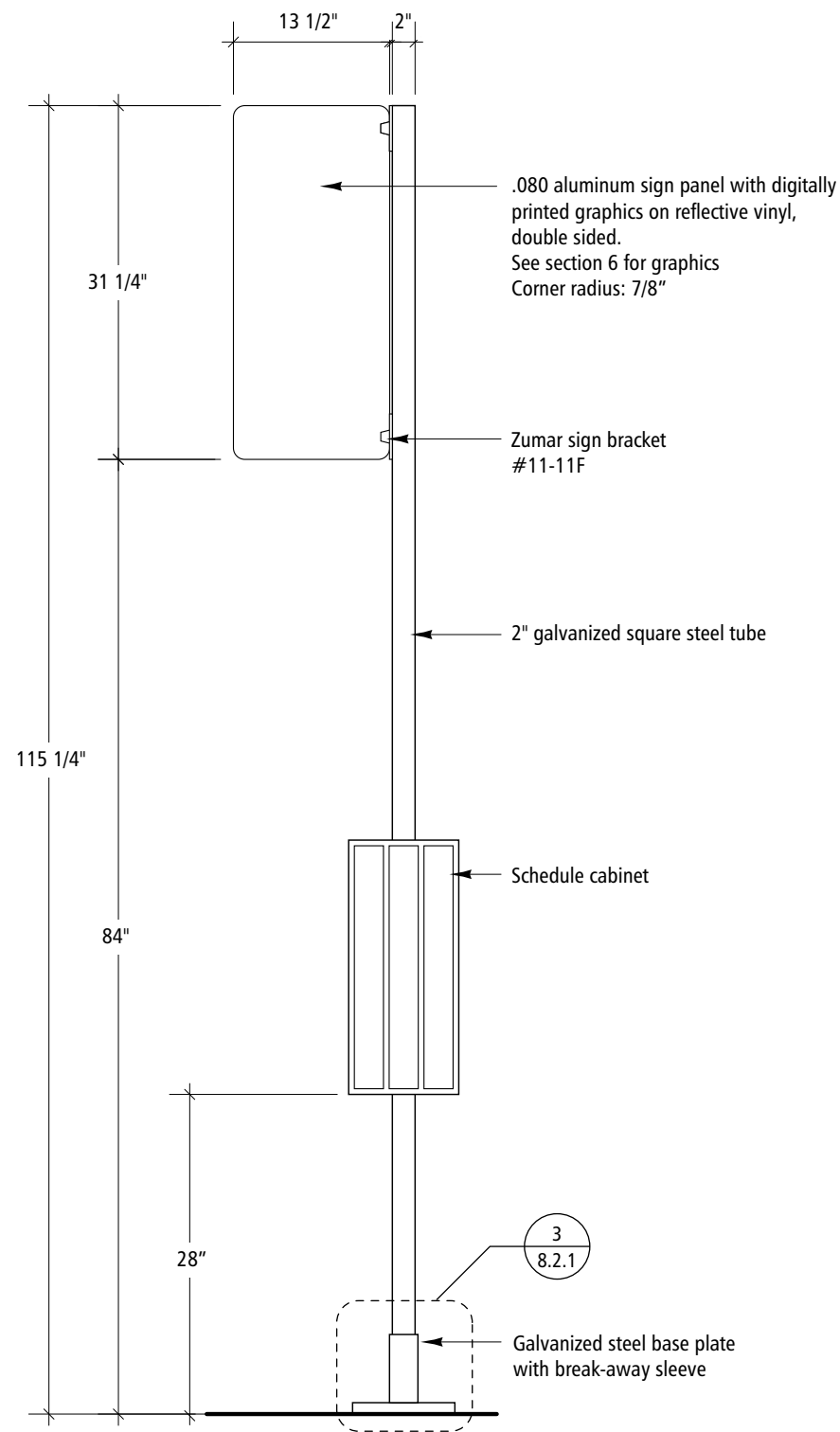

1 Elevation
Scale: 3/4" = 1'-0"

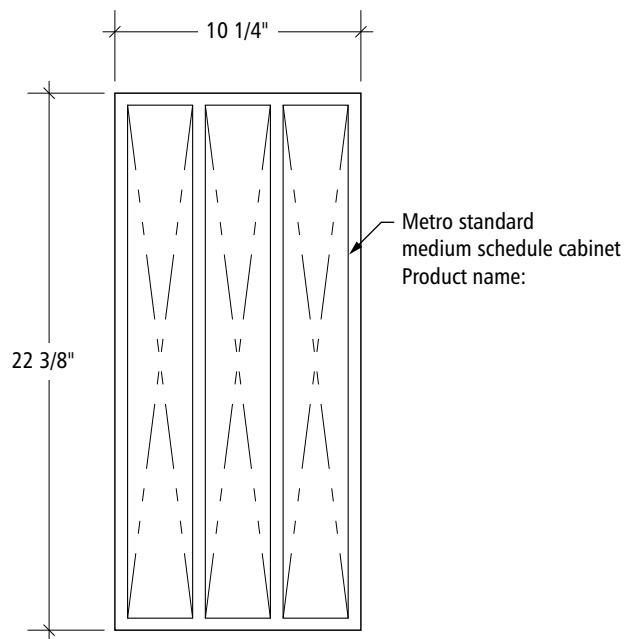

2 Schedule Cabinet Elevation
Scale: 1 1/2" = 1'-0"

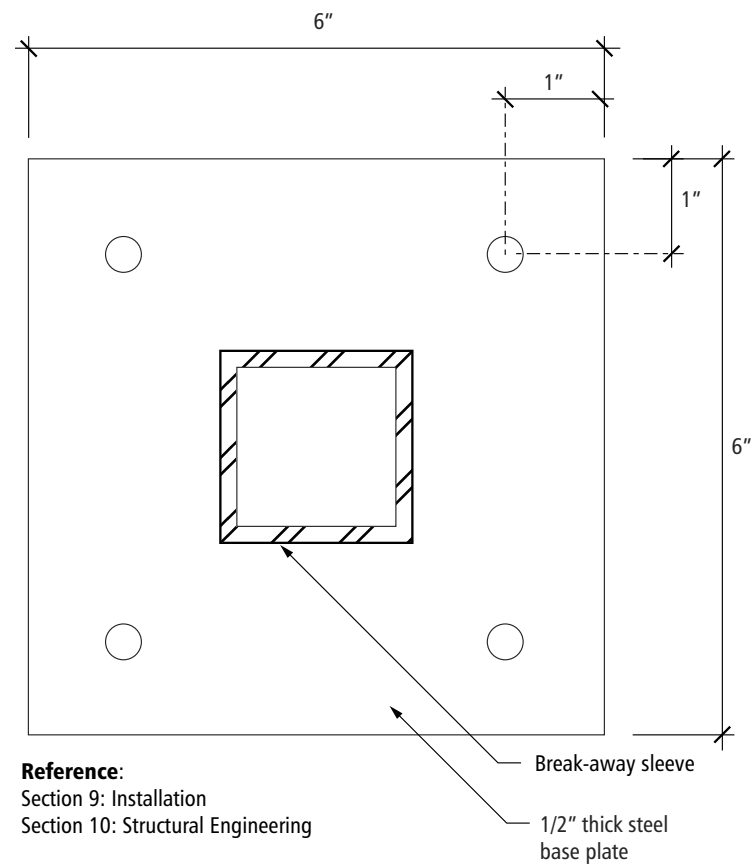

Reference:
Section 9: Installation
Section 10: Structural Engineering

3 Baseplate Plan
Scale: 1/2" = 1'-0"

Signing Standards Manual

Volume 2
July 1, 2008

Section 8: Fabrication

Sign Type B.1

Designers:
Mayer/Reed, Jon Bentz Design, Scott AG

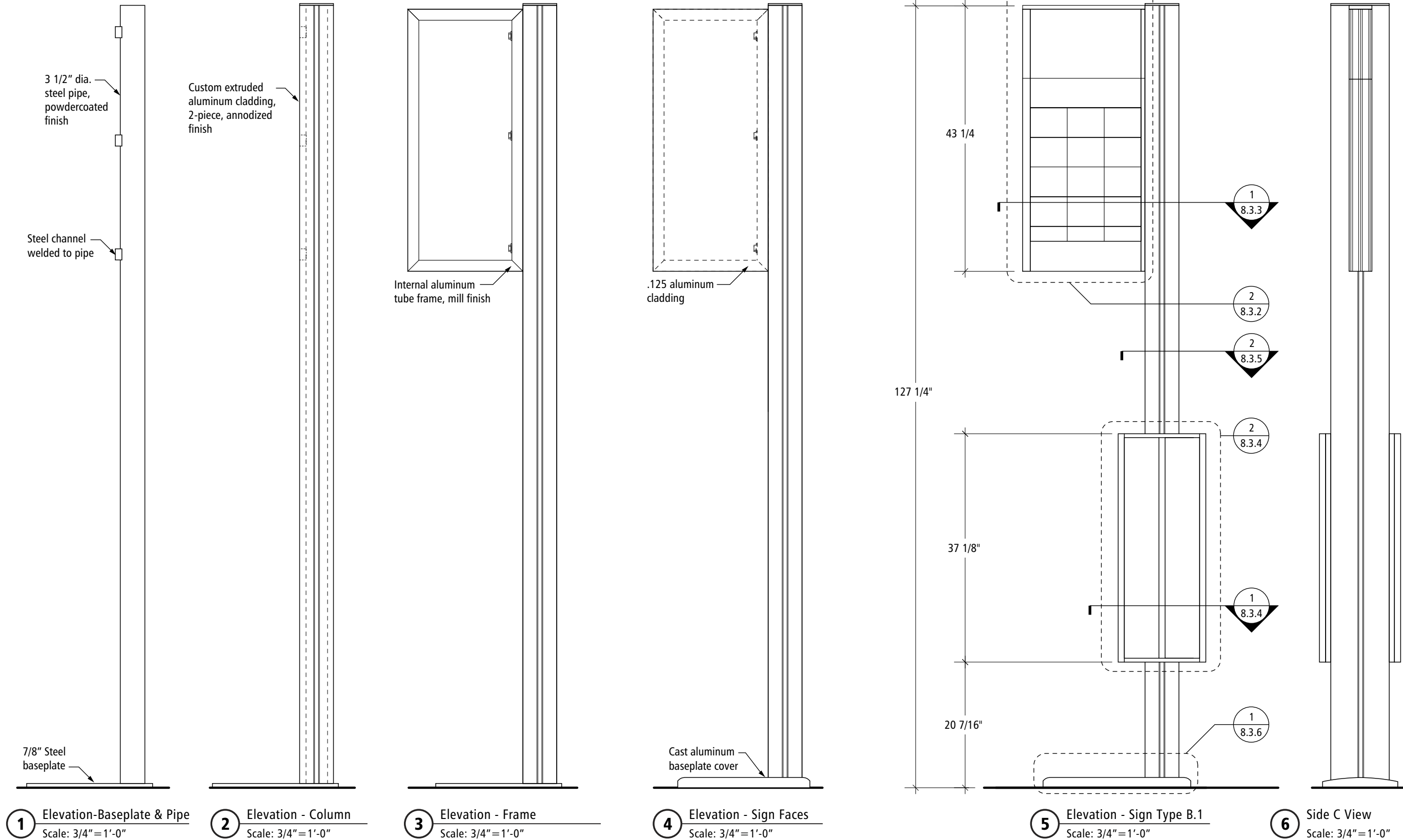

Signing Standards Manual

Volume 2
July 1, 2008

Section 8: Fabrication

Sign Type B.1

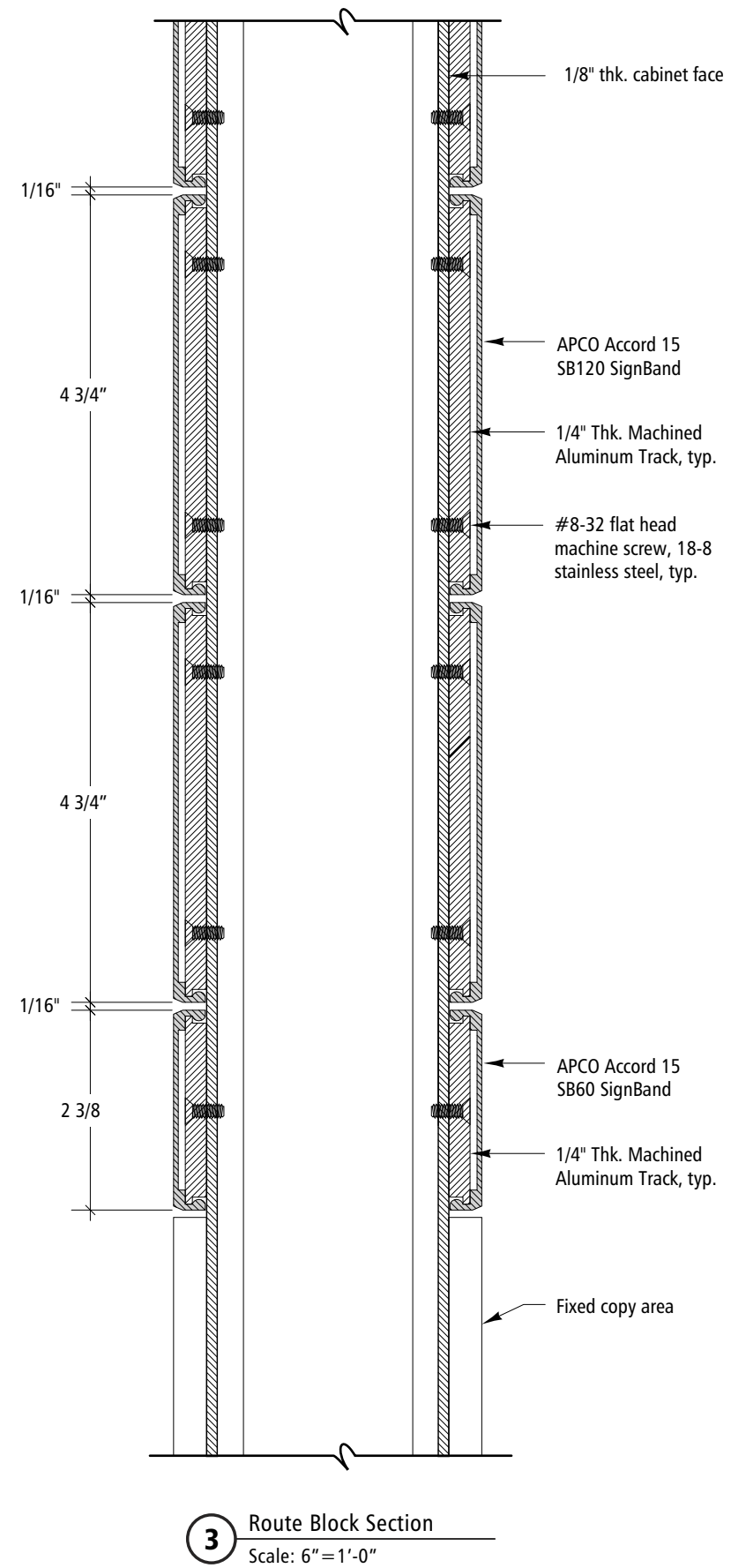
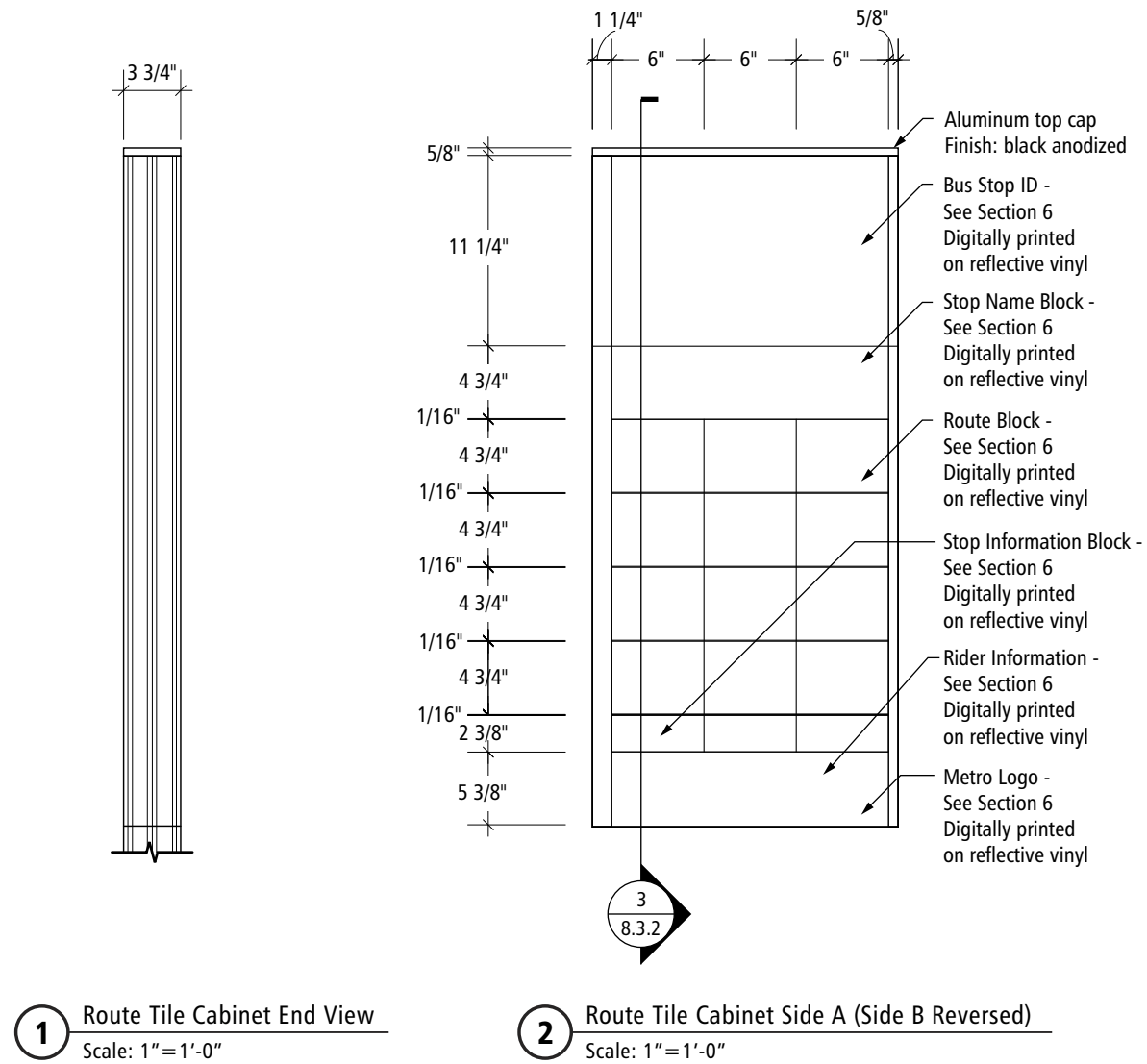

**Signing Standards
Manual**

Volume 2
July 1, 2008

Section 8:
Fabrication

Sign Type B.1

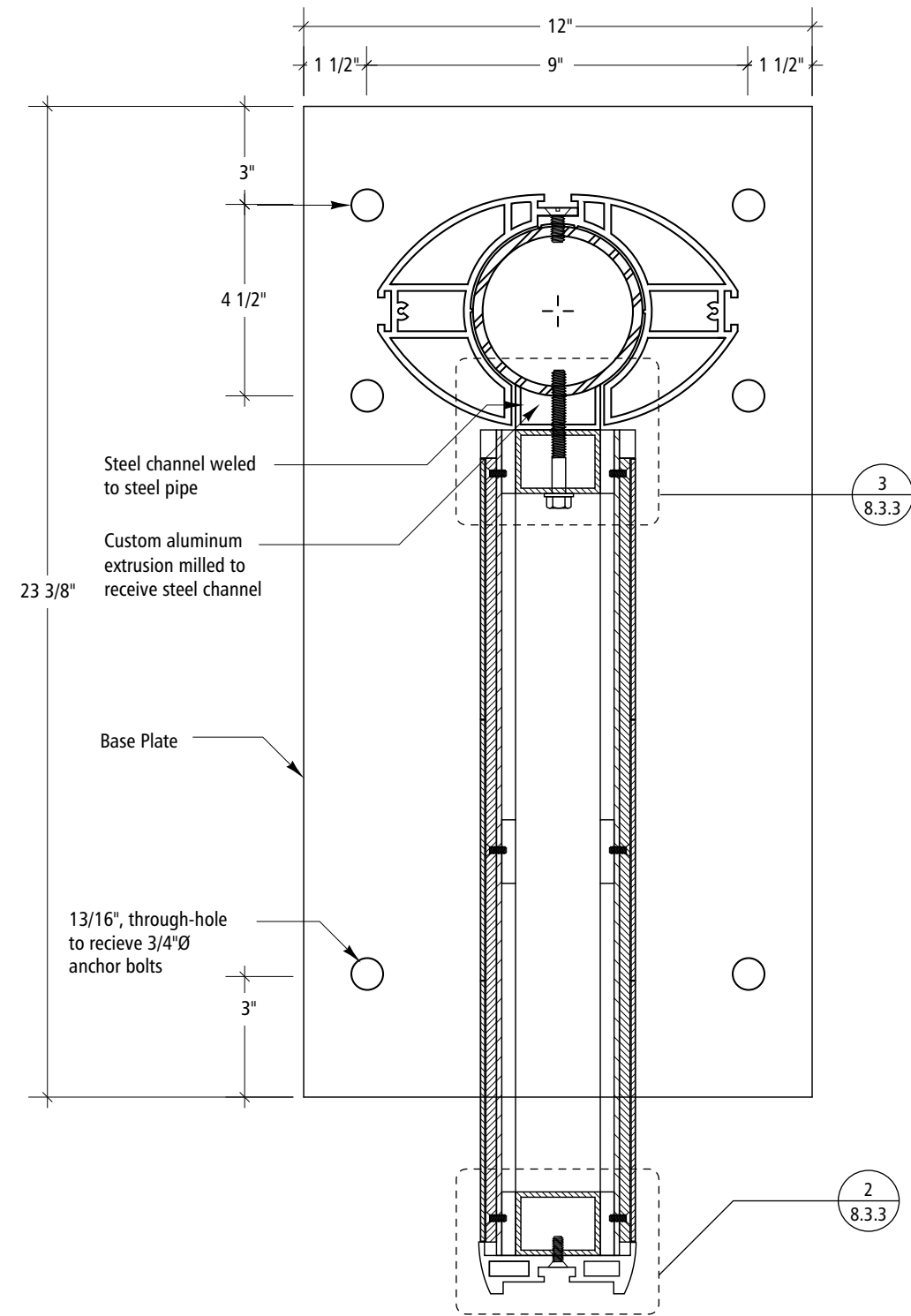

1 Plan Section @ Route Tiles
Scale: 3"=1'-0"

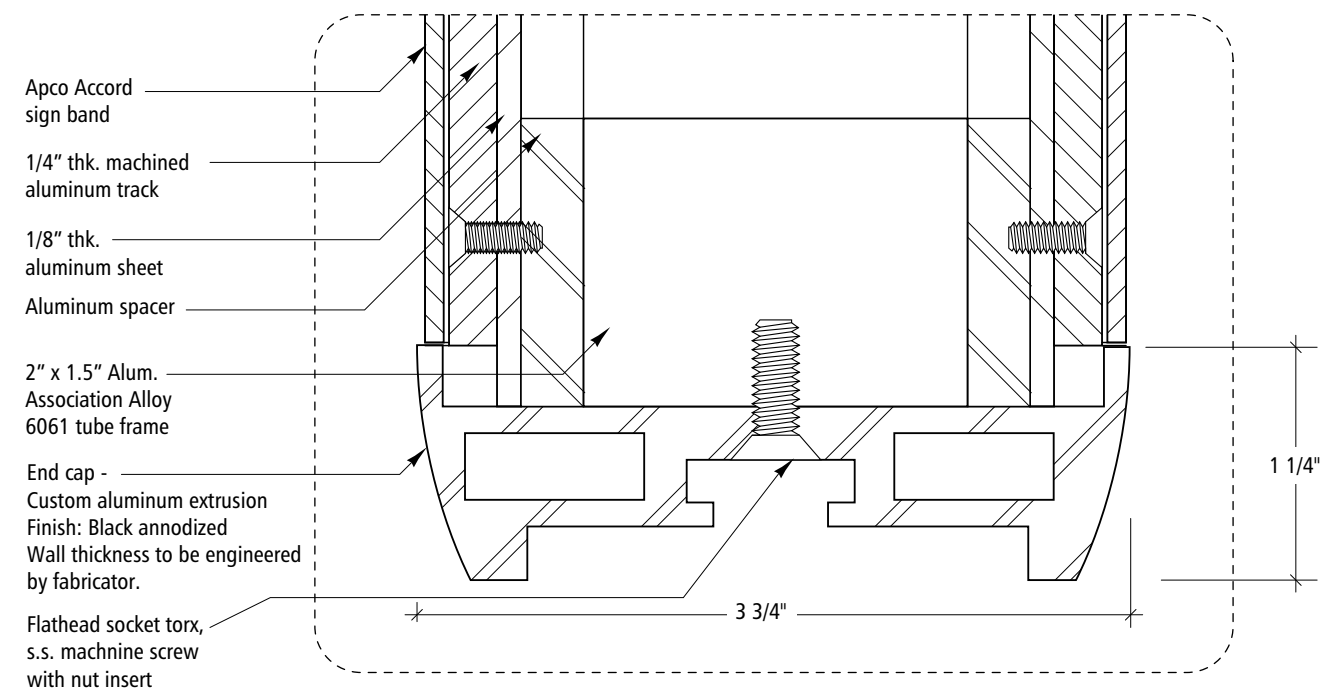

2 Plan Section Detail
Scale: Full Size

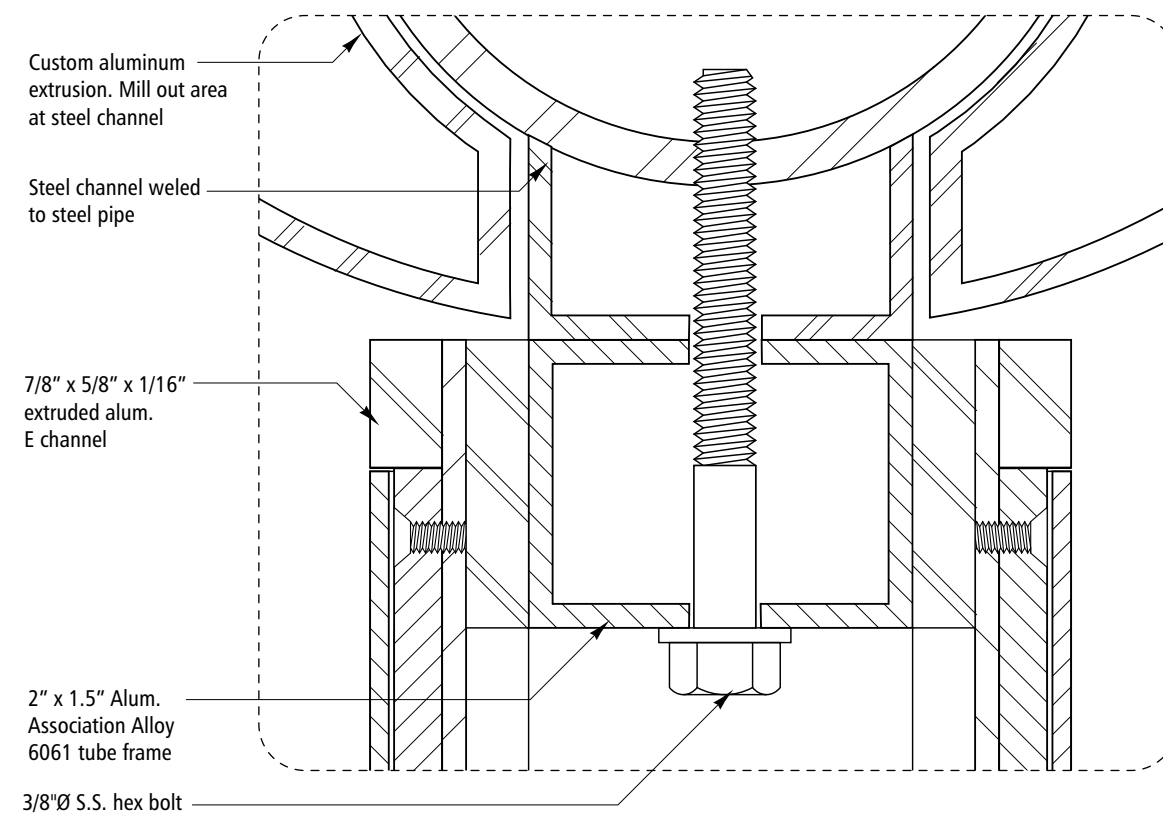

3 Plan Section Detail
Scale: Full Size

Signing Standards Manual

Volume 2
July 1, 2008

Section 8: Fabrication

Sign Type B.1

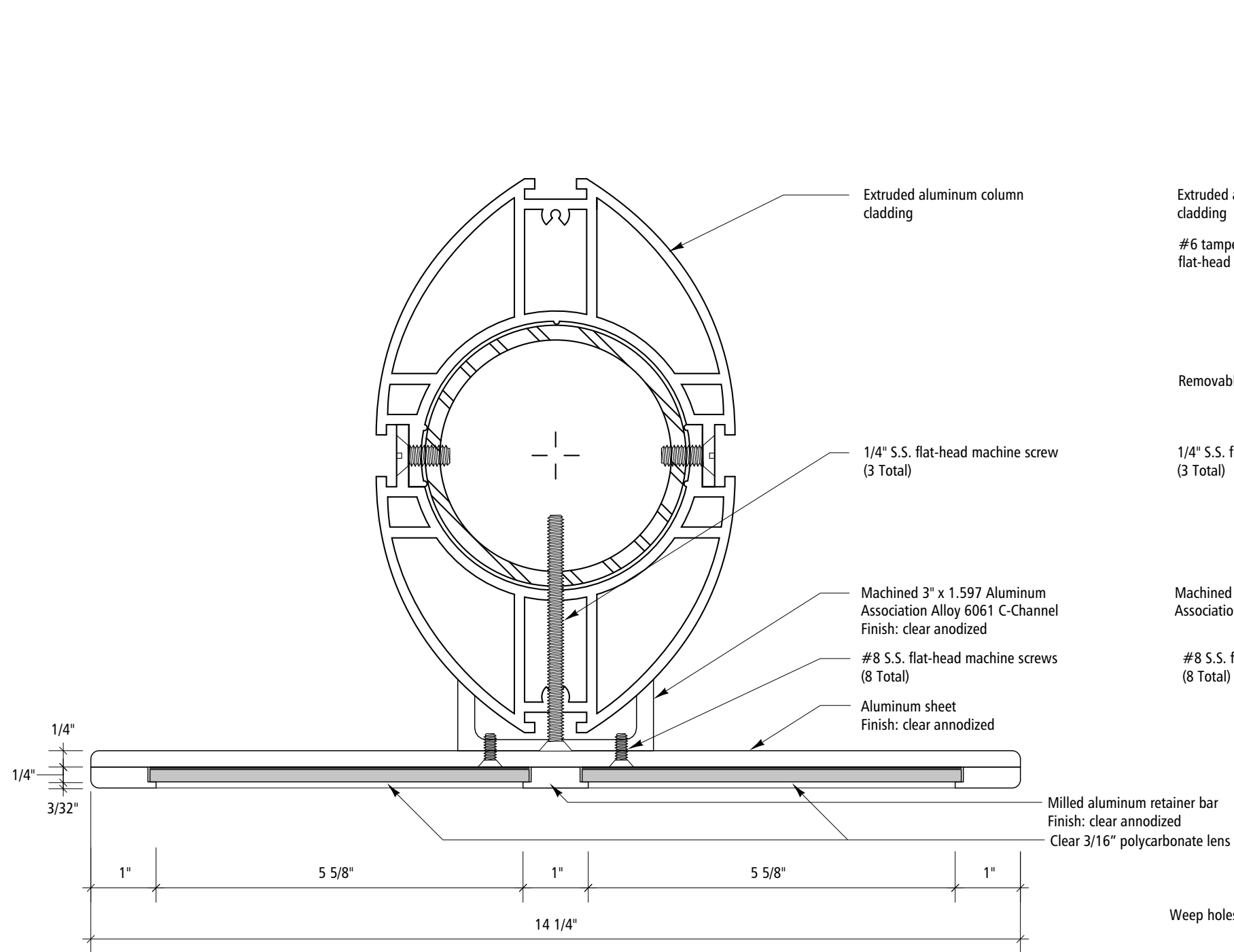

1 Plan Elevation
Scale: 6"=1'-0"

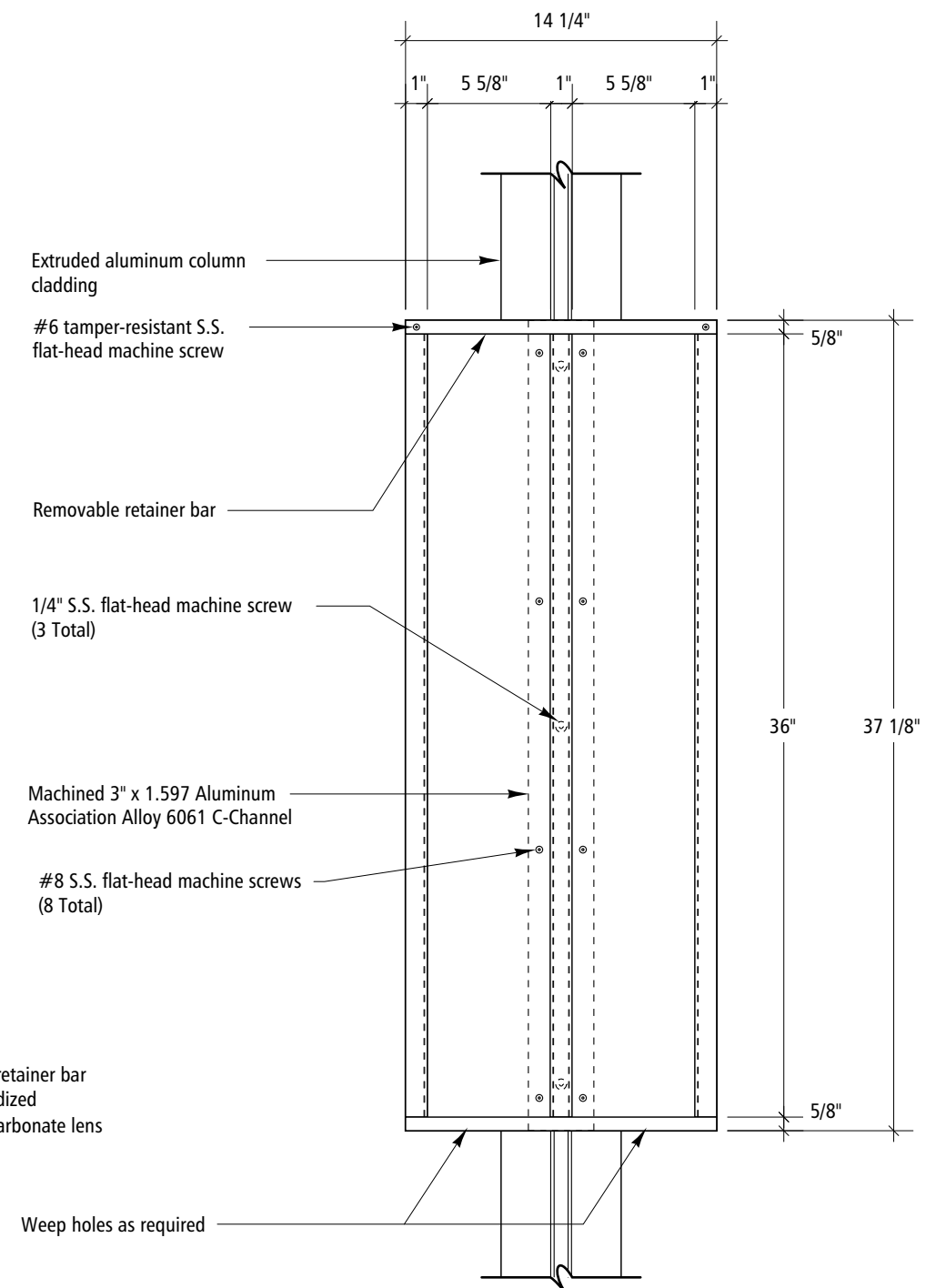

2 Elevation
Scale: 1 1/2"=1'-0"

**Signing Standards
Manual**

Volume 2
July 1, 2008

Section 8:
Fabrication

Sign Type B.1

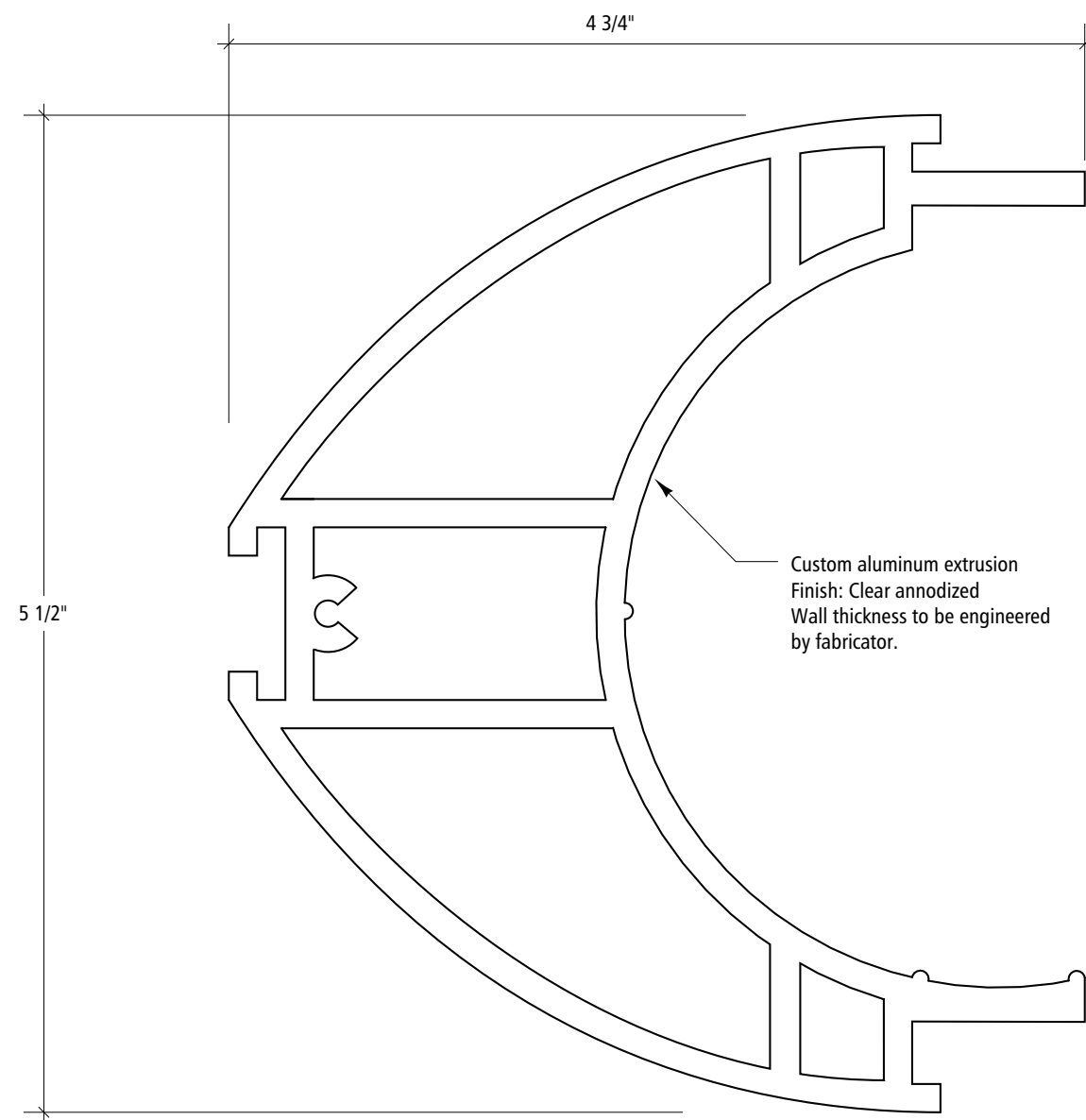

1 Custom Extrusion Section
Full Scale

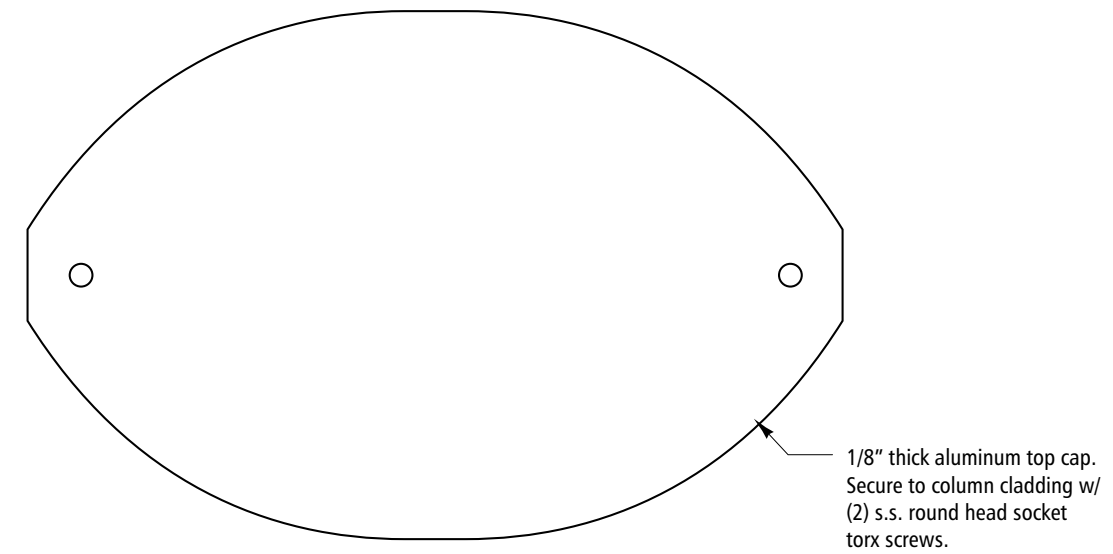

3 Top Cap
Scale: 6" = 1'-0"

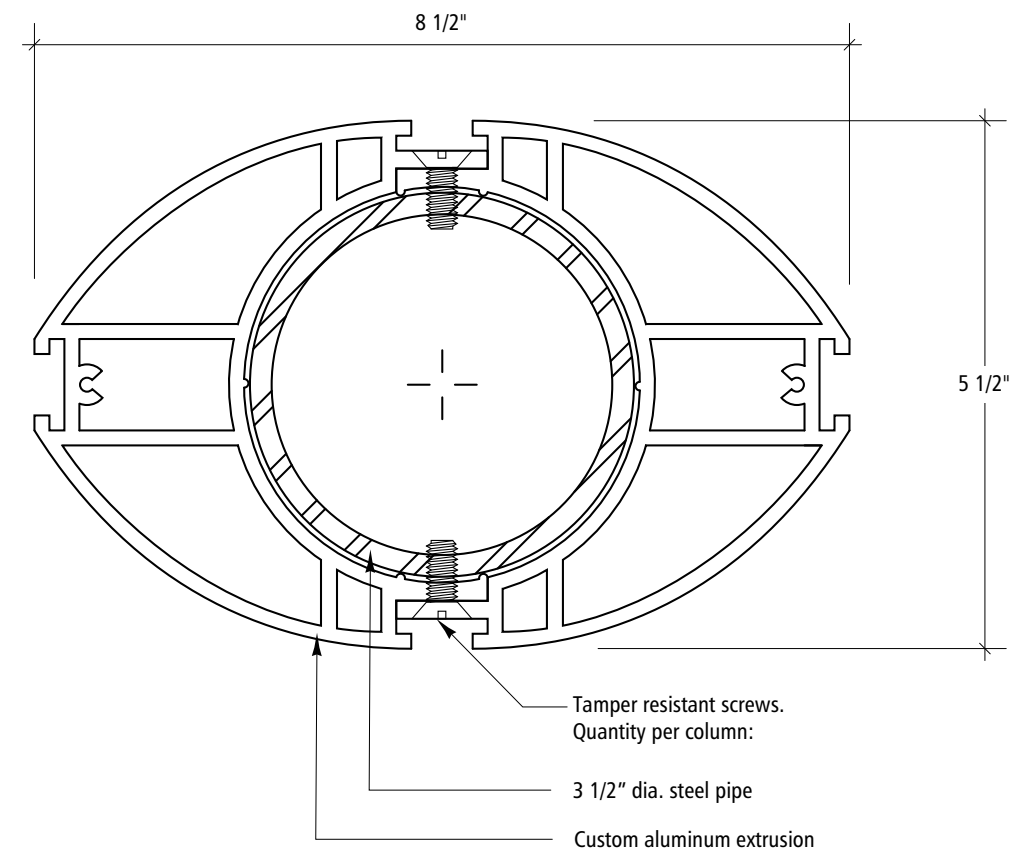

2 Custom Extrusion / Pipe Assembly Detail
Scale: 6" = 1'-0"

Designers:
Mayer/Reed, Jon Bentz Design, Scott AG

**Signing Standards
Manual**

Volume 2
July 1, 2008

Section 8:
Fabrication

Sign Type B.1

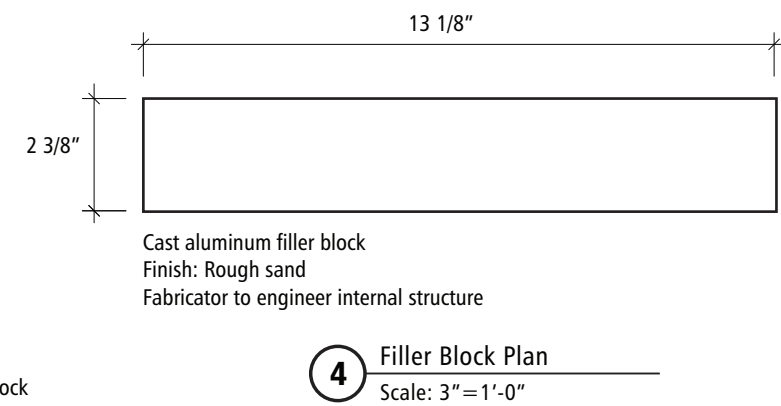
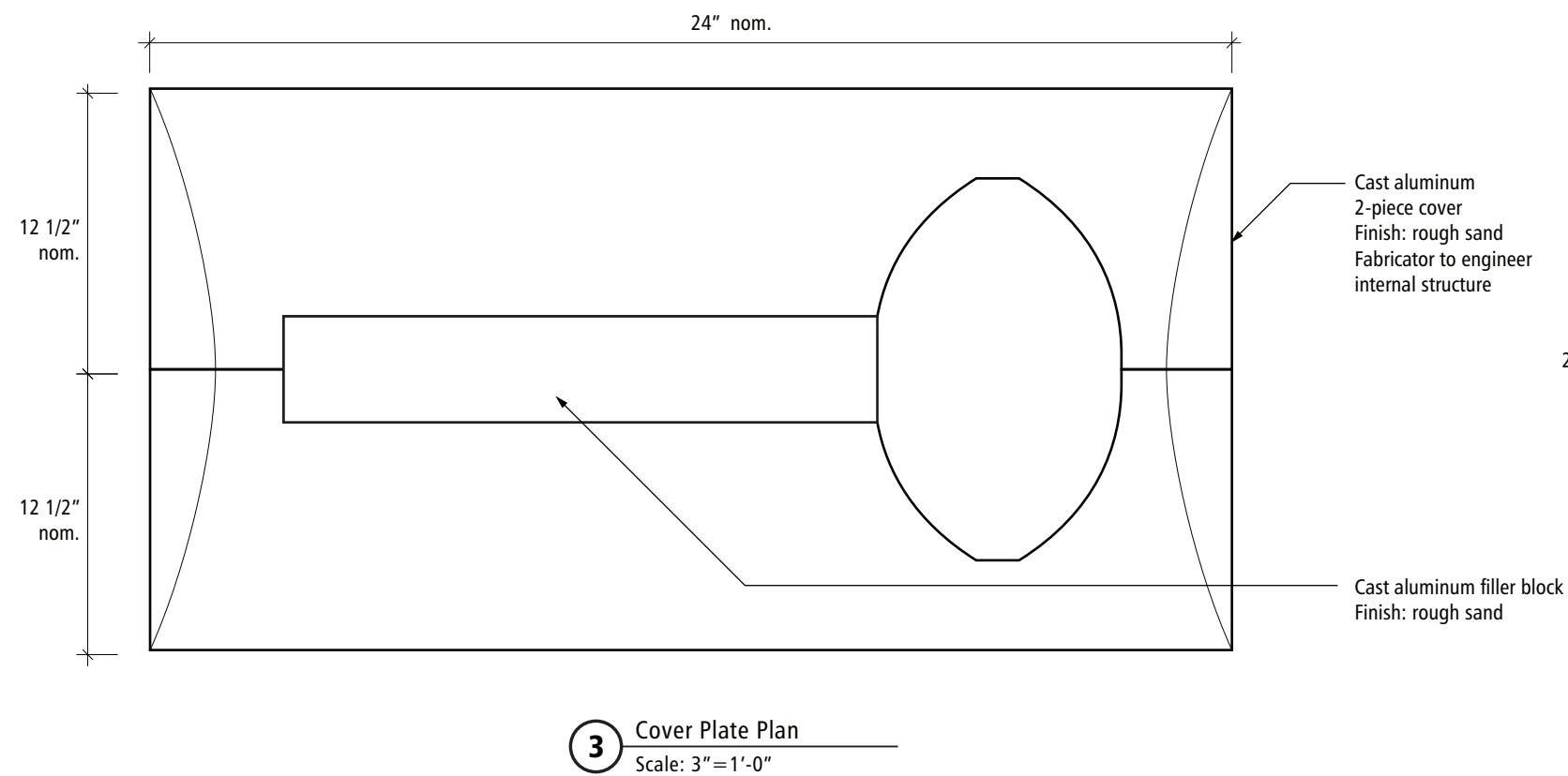
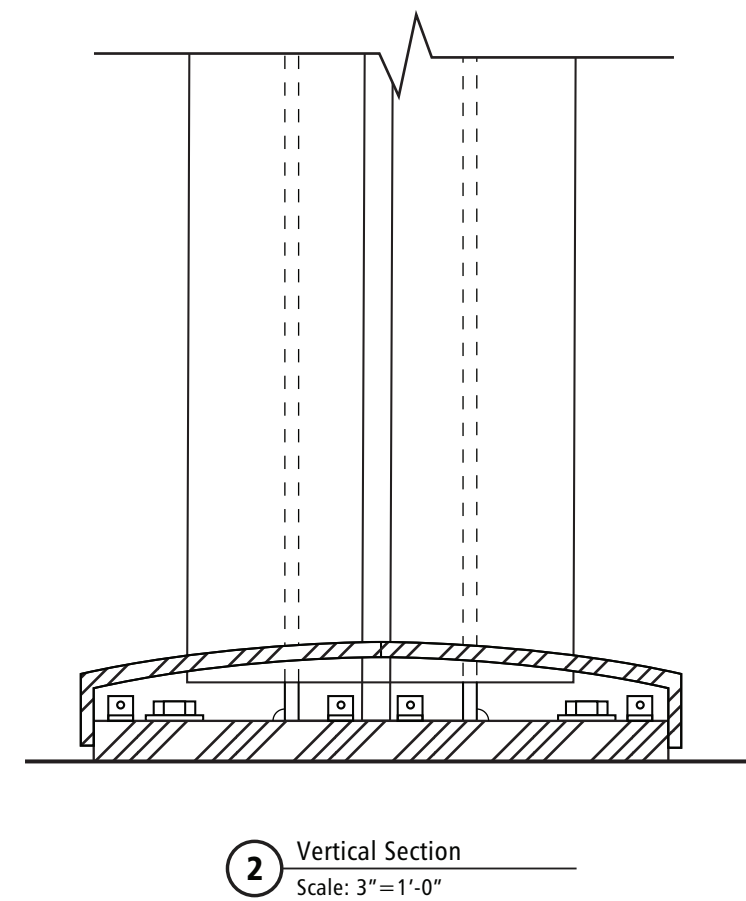
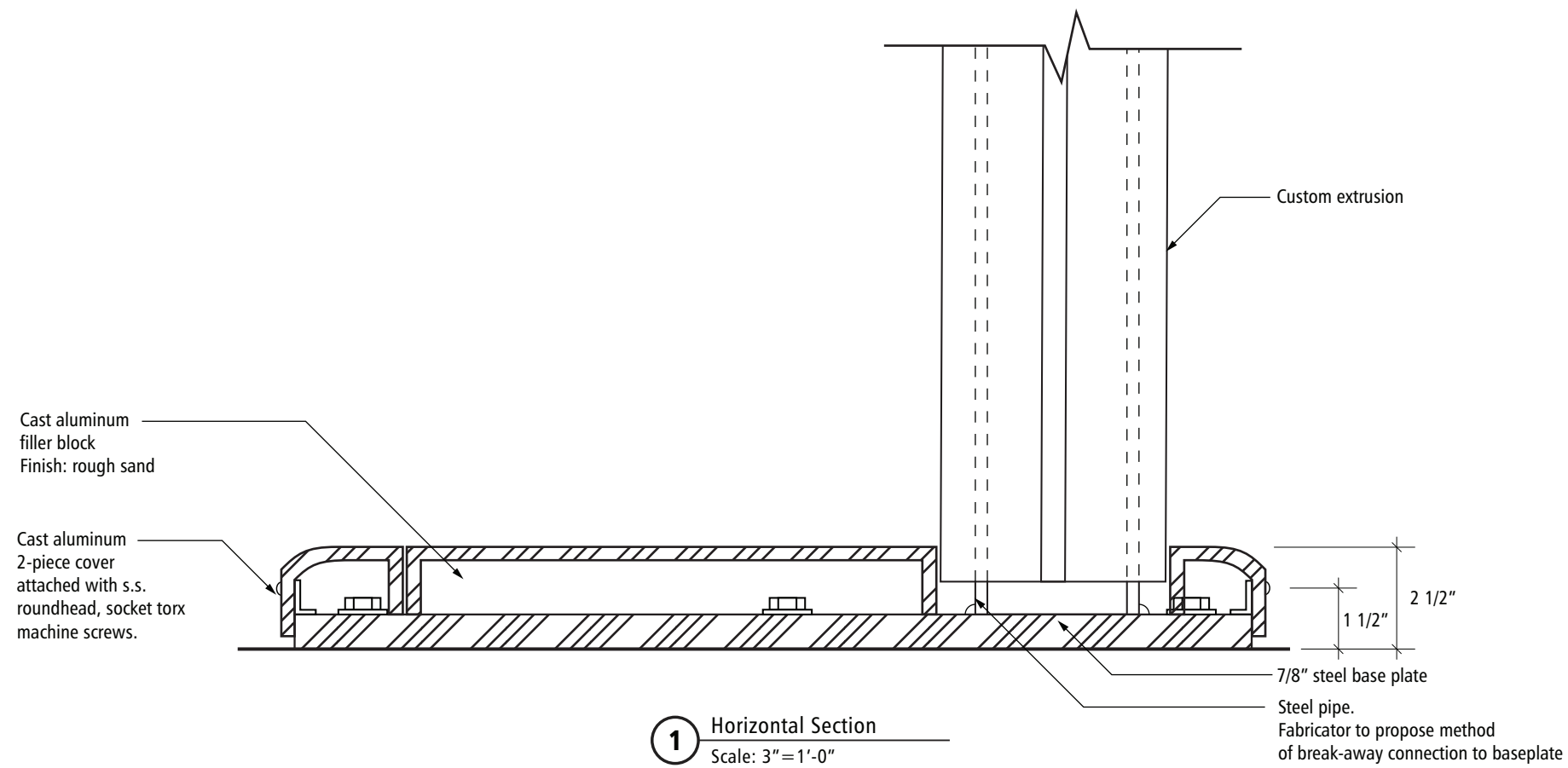

**Signing Standards
Manual**

Volume 2
July 1, 2008

Section 8:
Fabrication

Sign Type B.2

Designers:
Mayer/Reed, Jon Bentz Design, Scott AG

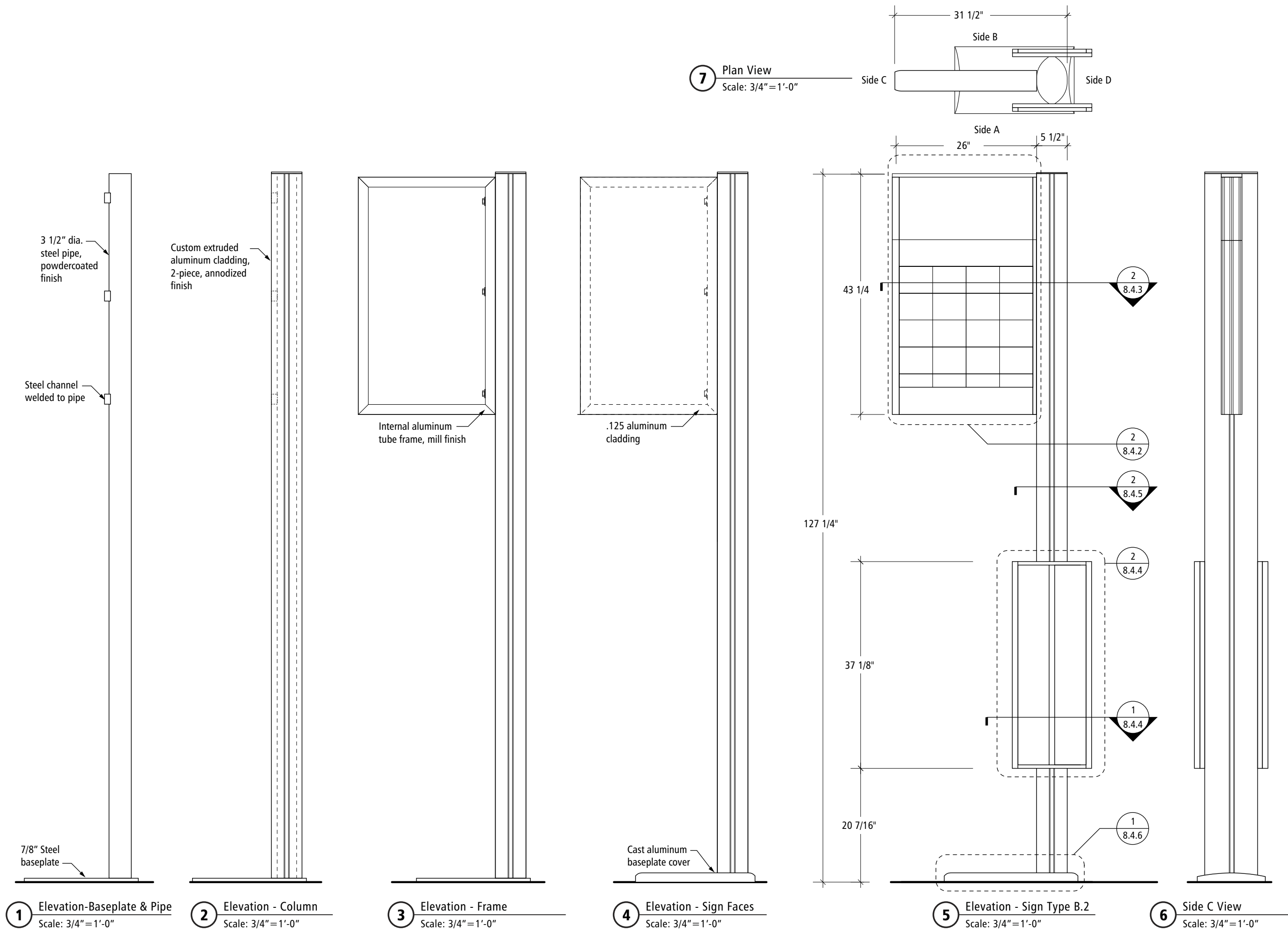

Signing Standards Manual

Volume 2
July 1, 2008

Section 8: Fabrication

Sign Type B.2

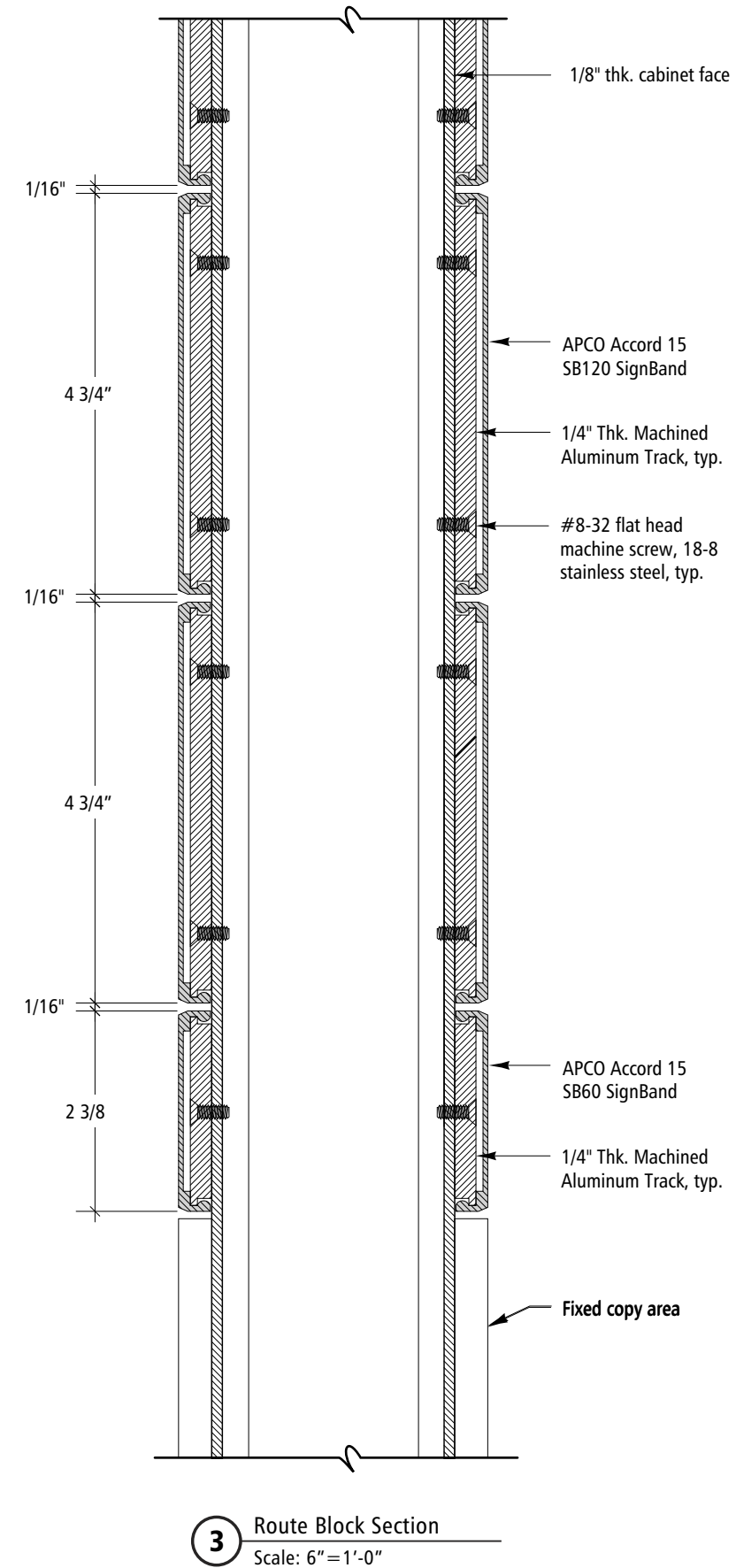
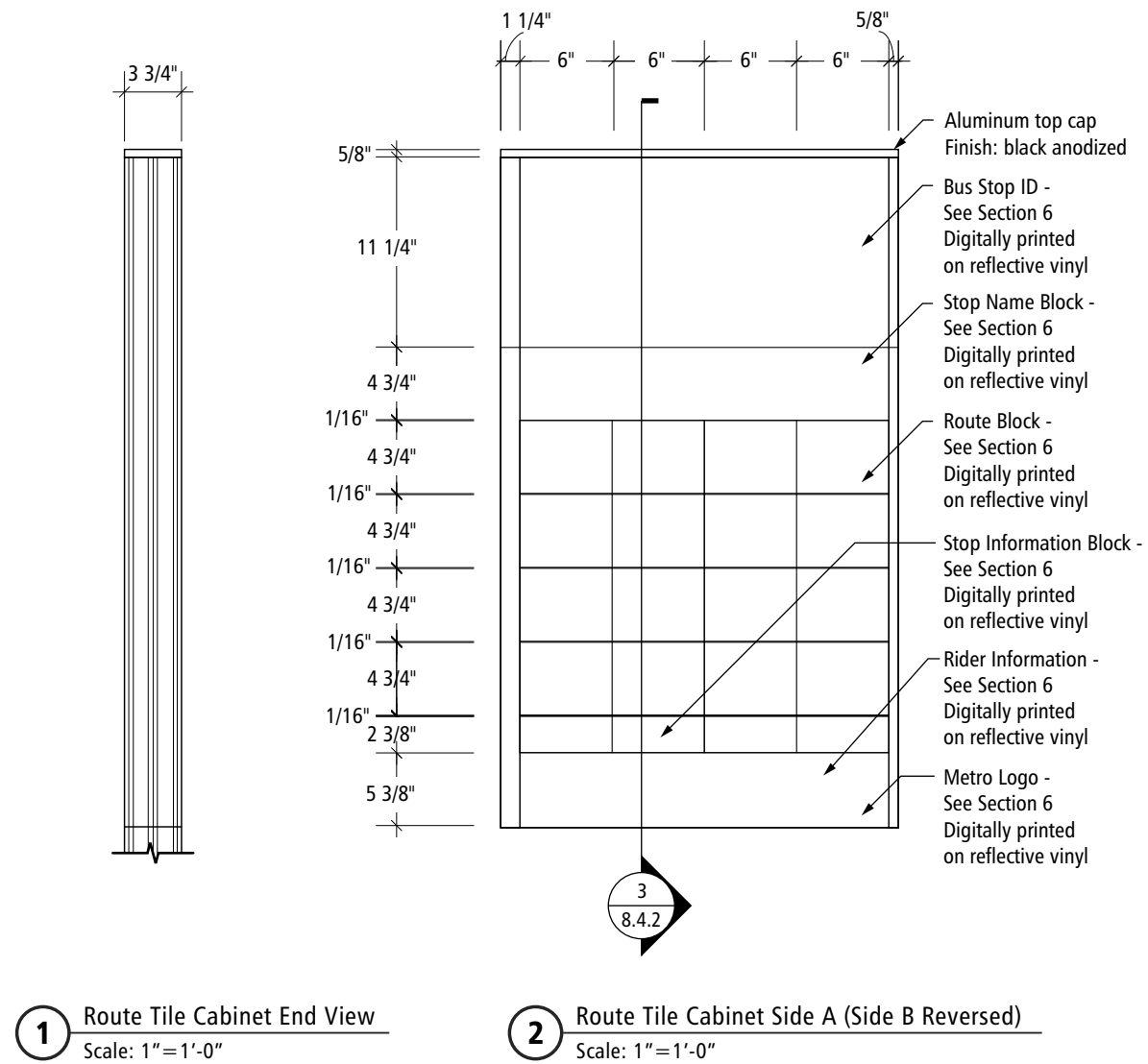

**Signing Standards
Manual**

Volume 2
July 1, 2008

Section 8:
Fabrication

Sign Type B.2

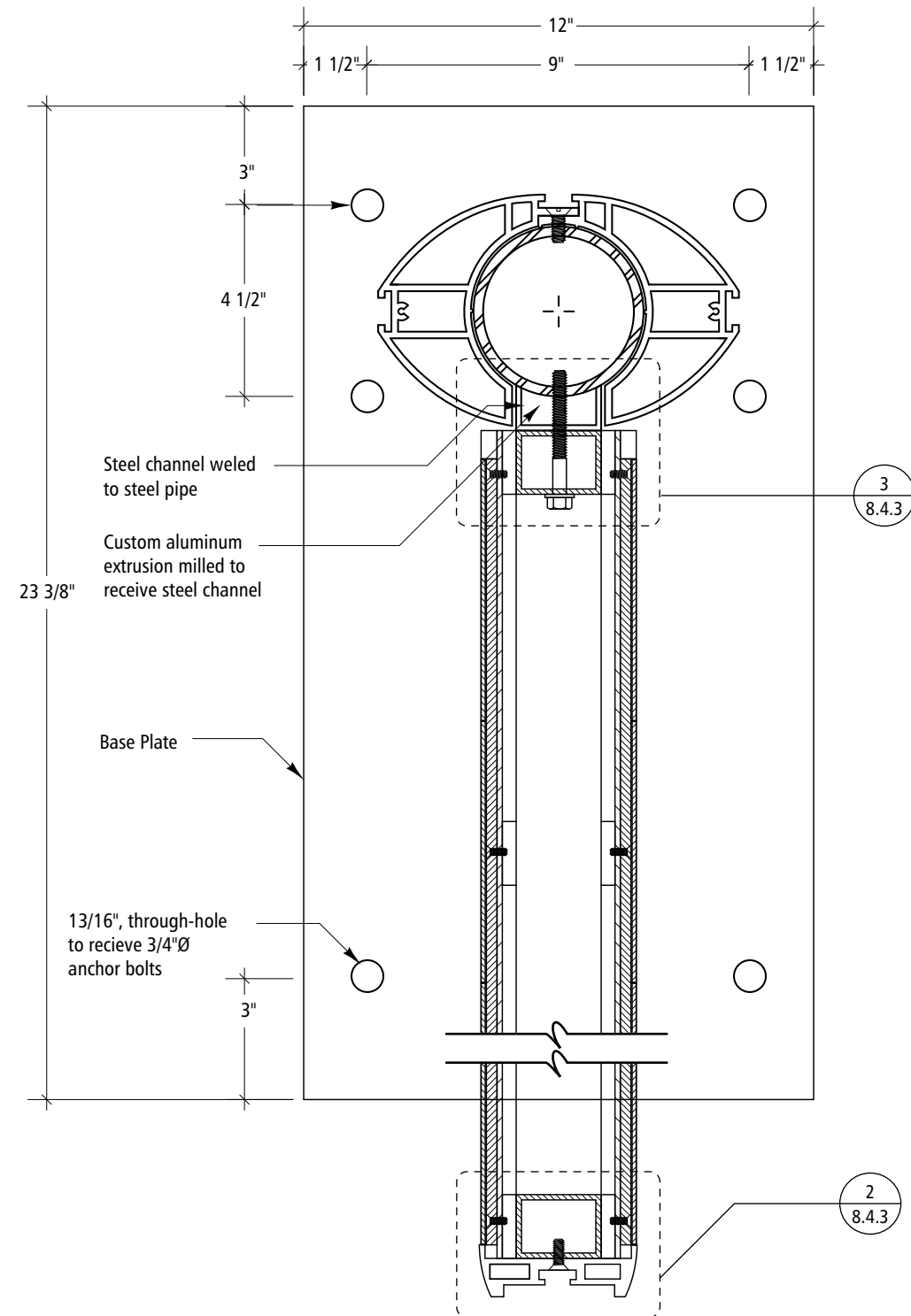

1 Plan Section @ Route Tiles
Scale: 3"=1'-0"

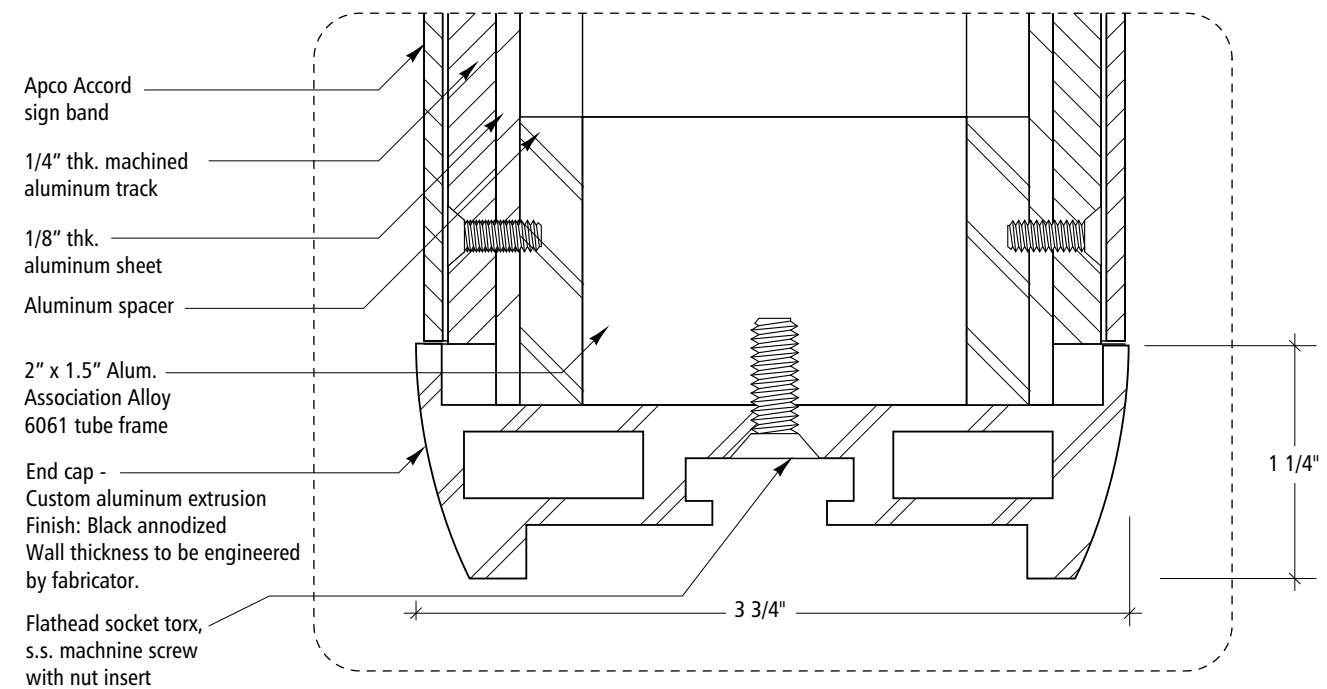

2 Plan Section Detail
Scale: Full Size

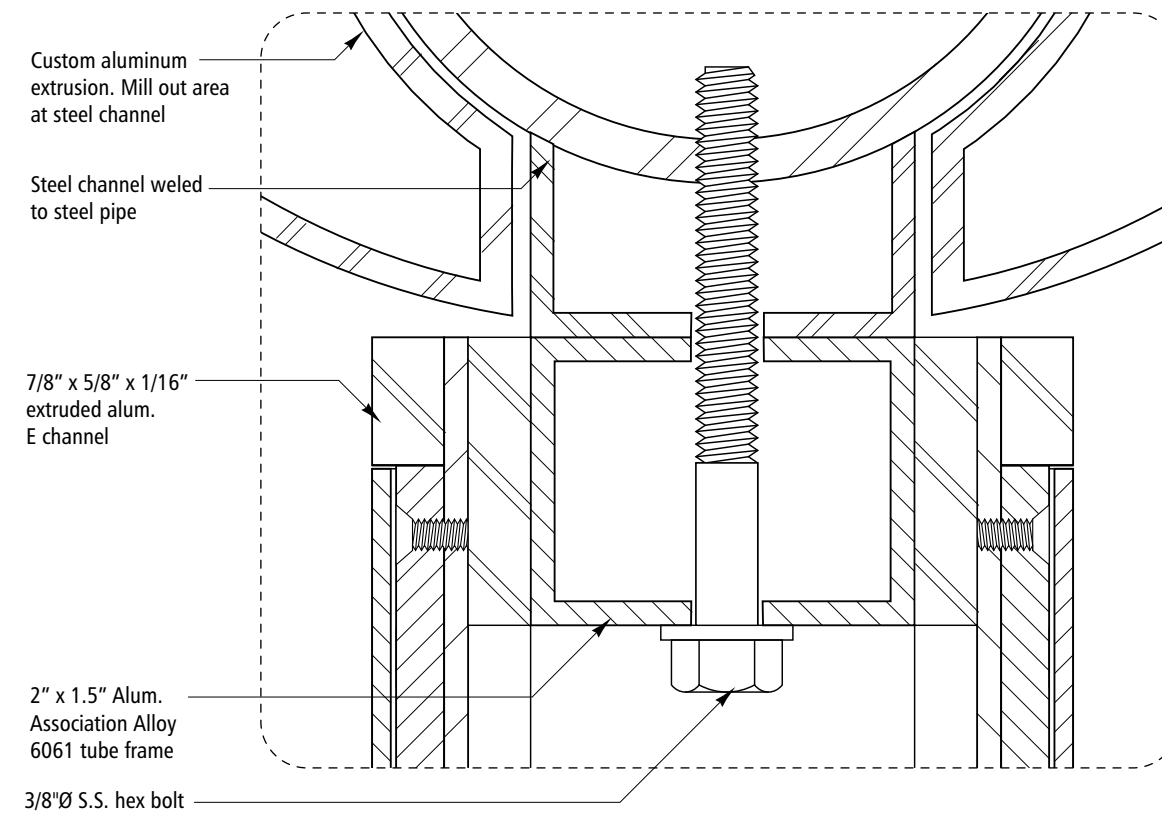

3 Plan Section Detail
Scale: Full Size

Designers:
Mayer/Reed, Jon Bentz Design, Scott AG

Signing Standards Manual

Volume 2
July 1, 2008

Section 8: Fabrication

Sign Type B.2

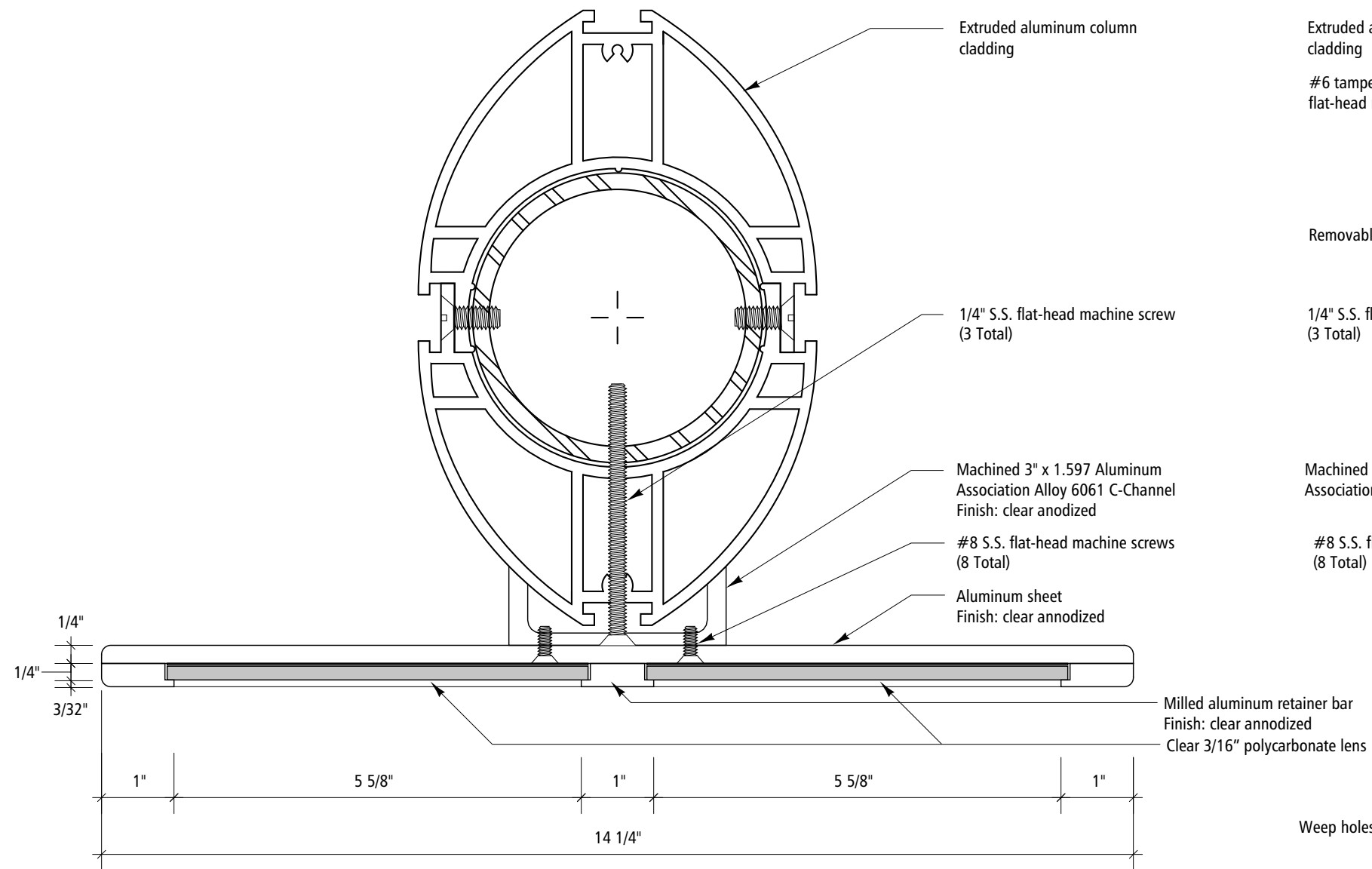

1 Plan Elevation
Scale: 6" = 1'-0"

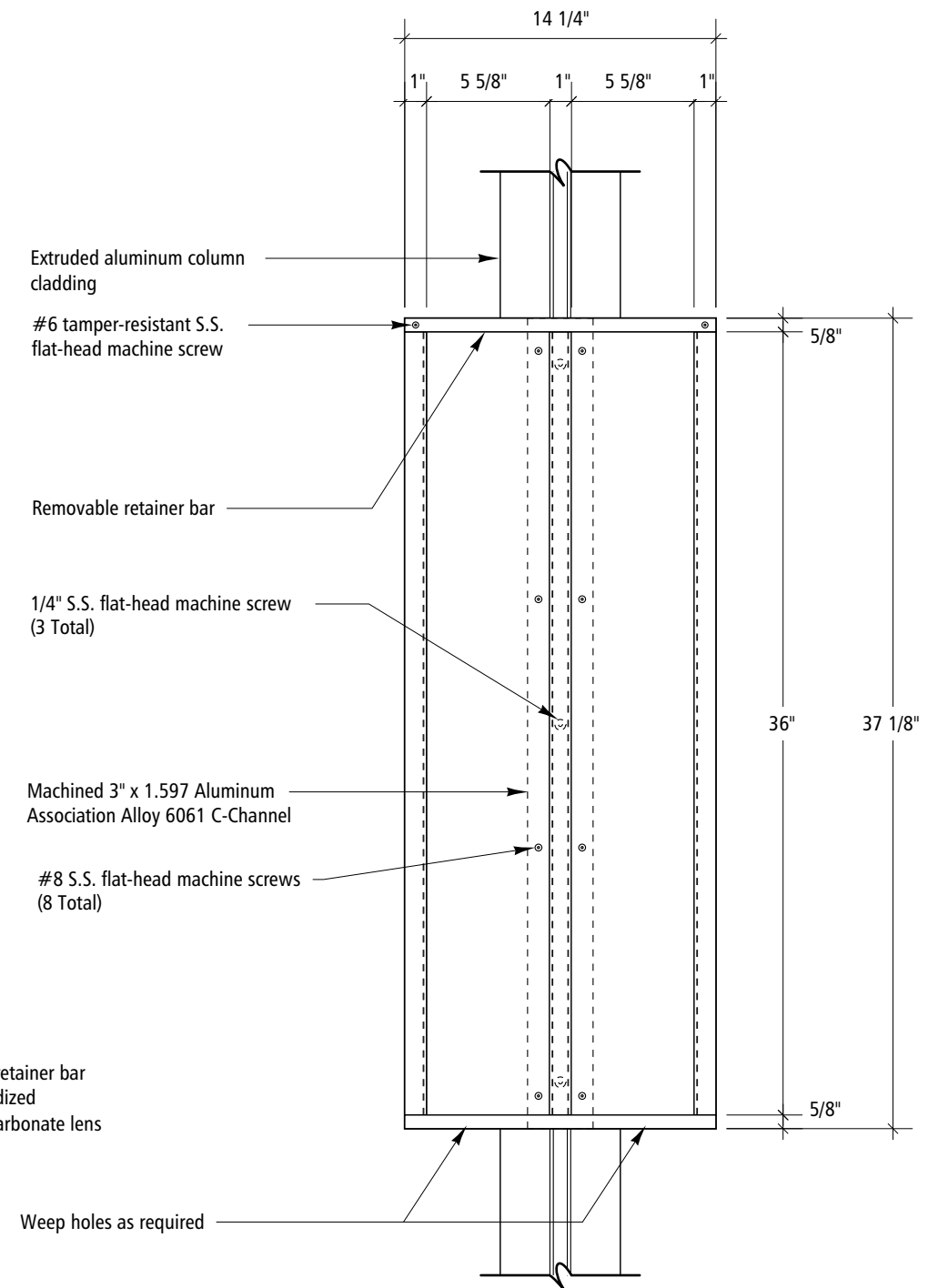

2 Elevation
Scale: 1 1/2" = 1'-0"

**Signing Standards
Manual**

Volume 2
July 1, 2008

Section 8:
Fabrication

Sign Type B.2

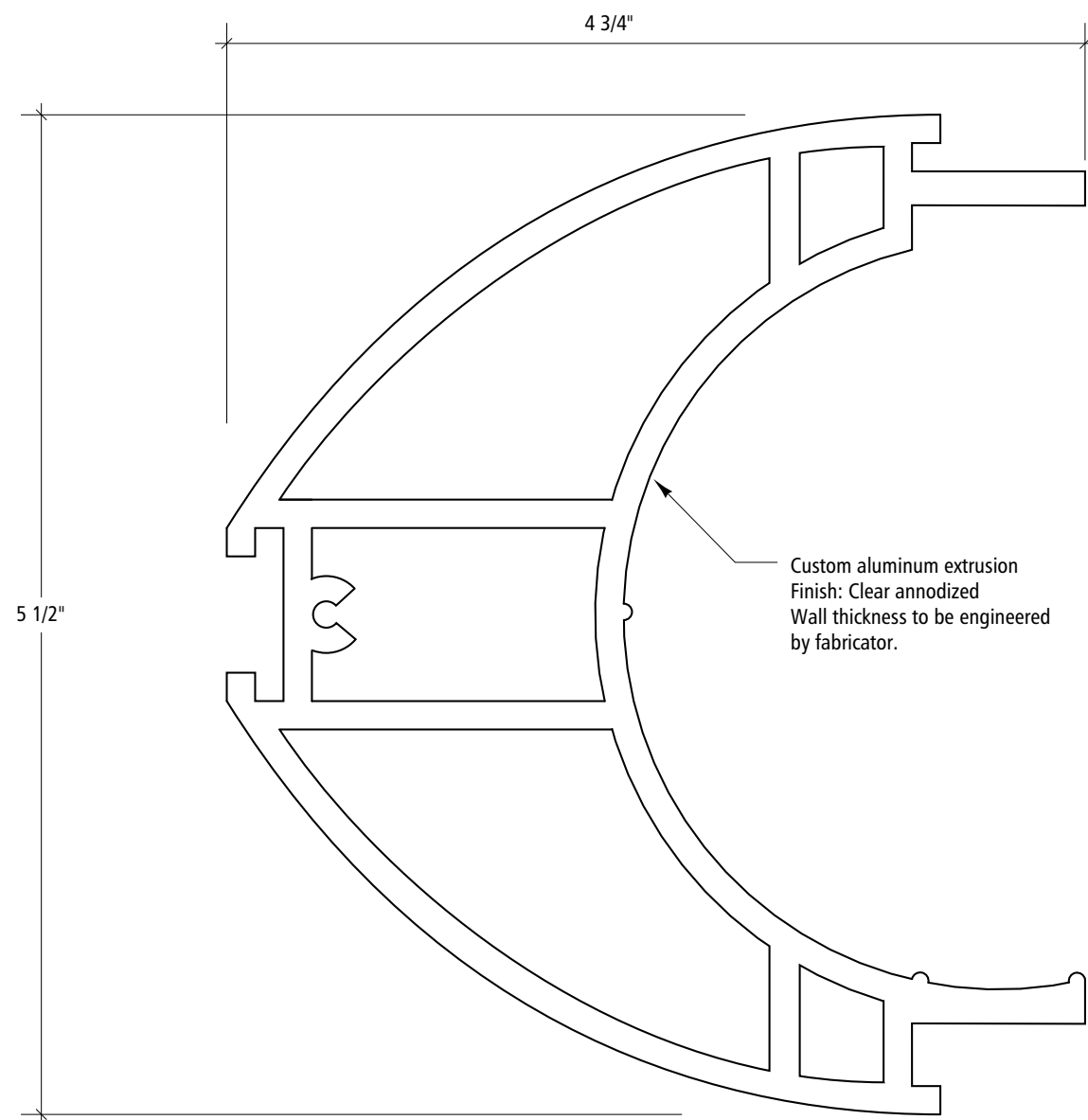

1 Custom Extrusion Section
Full Scale

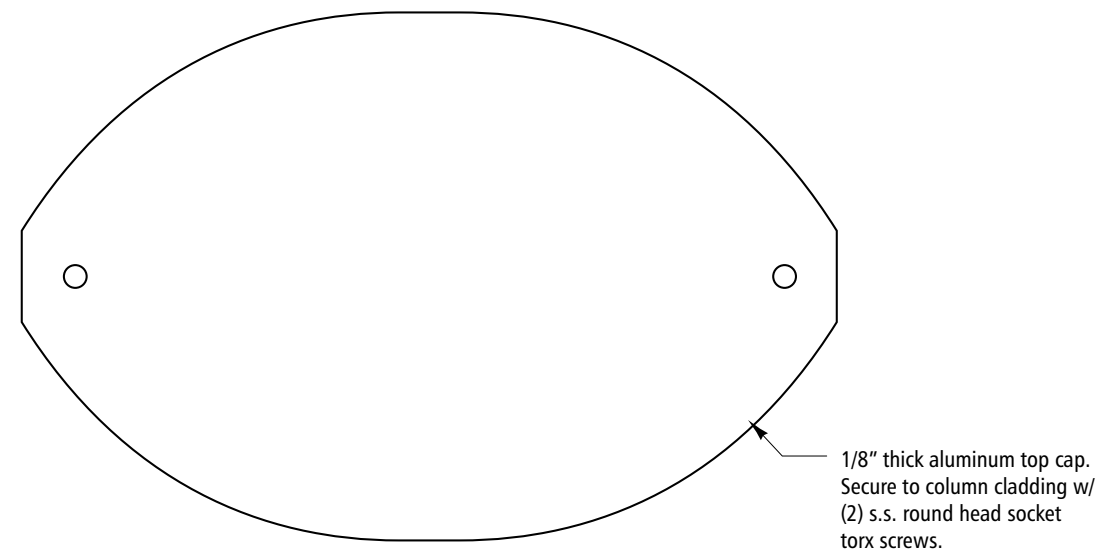

3 Top Cap
Scale: 6"=1'-0"

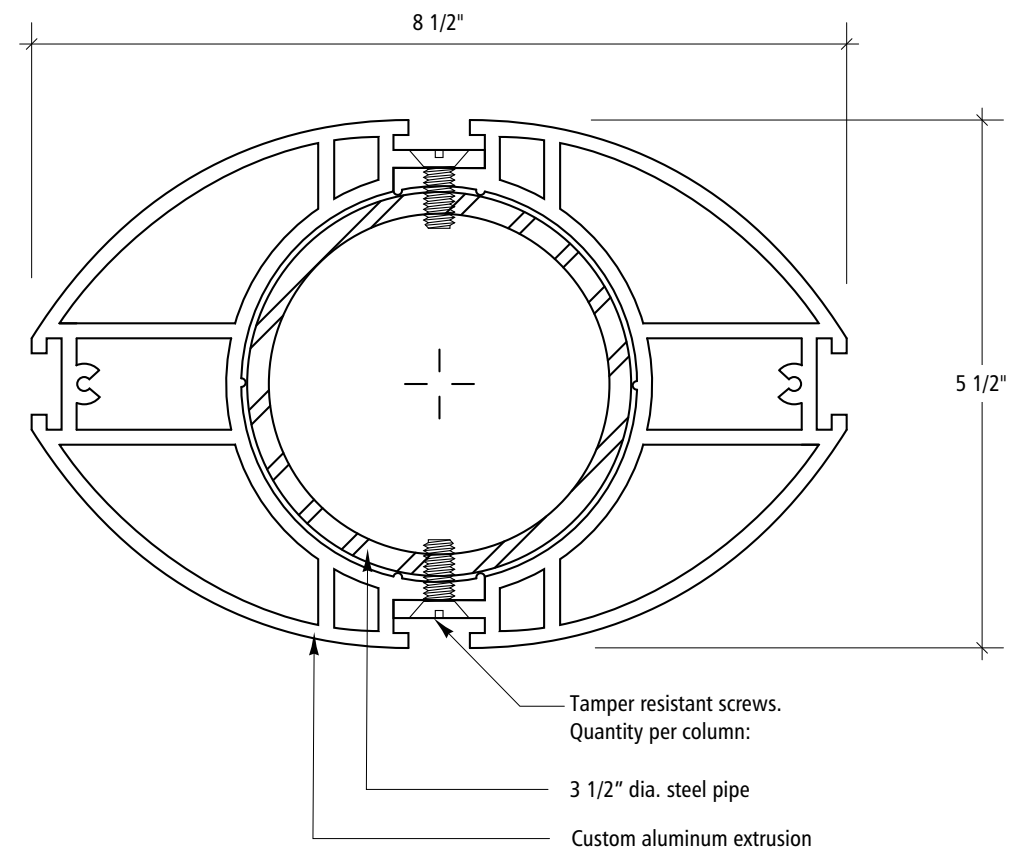

2 Custom Extrusion / Pipe Assembly Detail
Scale: 6"=1'-0"

**Signing Standards
Manual**

Volume 2
July 1, 2008

Section 8:
Fabrication

Sign Type B.2

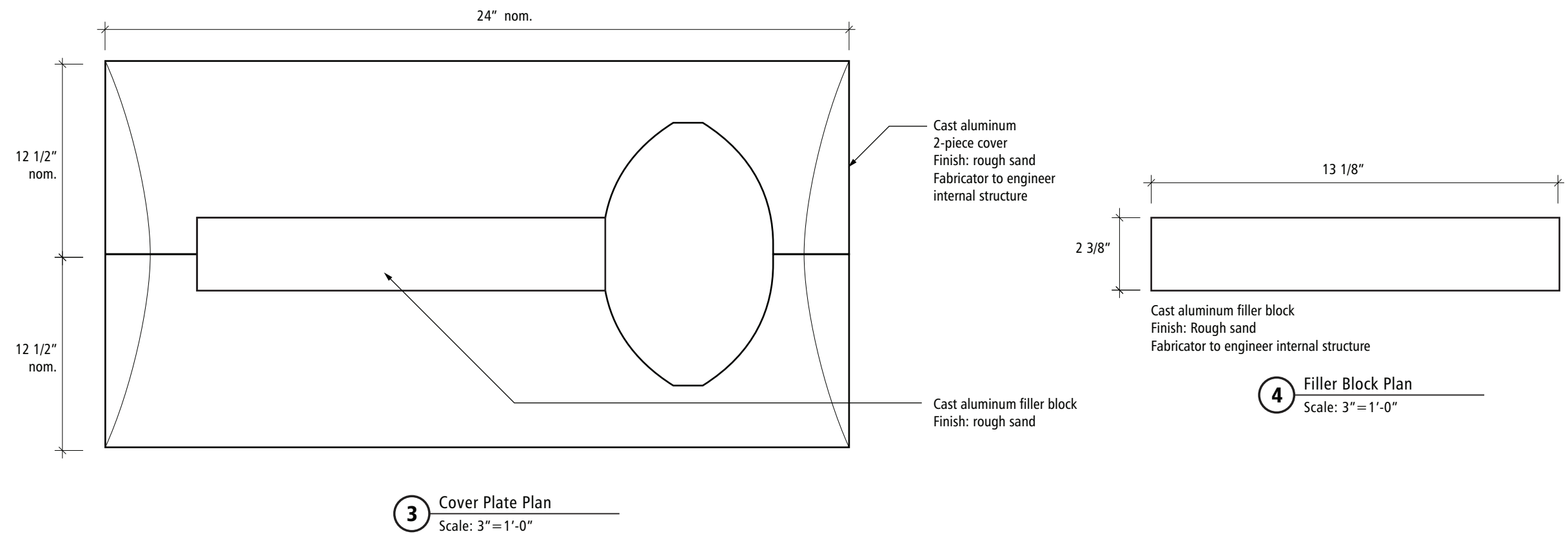
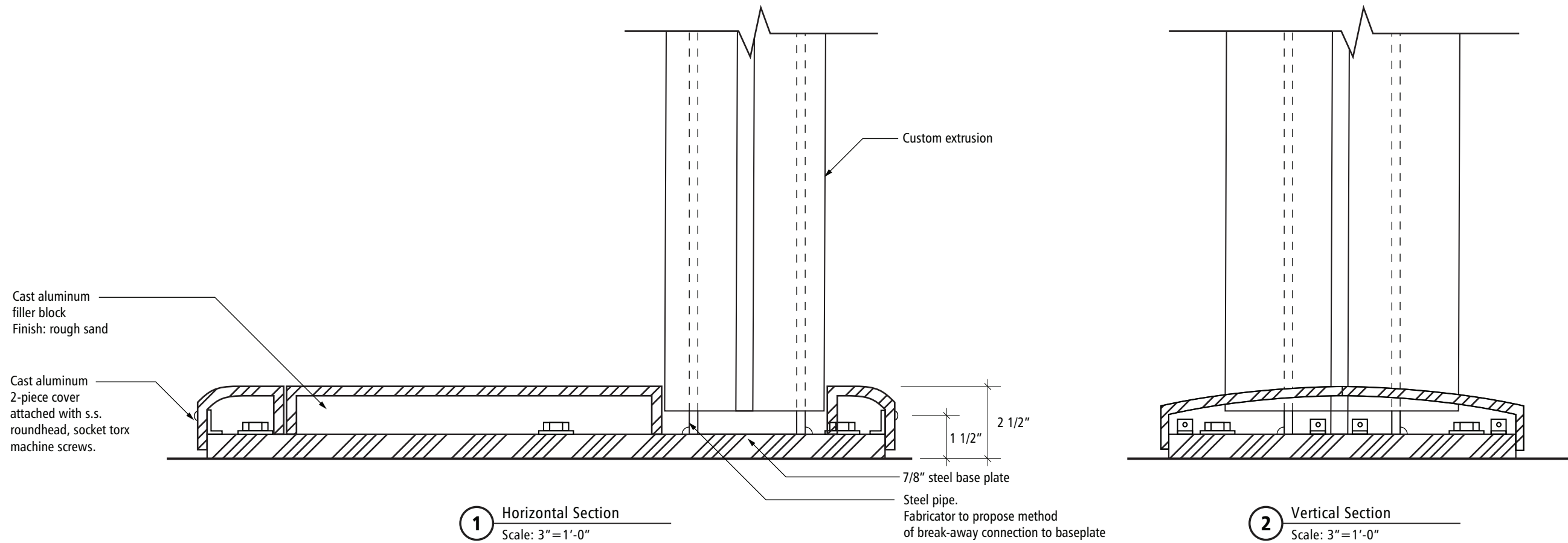

**Signing Standards
Manual**

Volume 2
July 1, 2008

Section 8:
Fabrication

Sign Type C.1

Designers:
Mayer/Reed, Jon Bentz Design, Scott AG

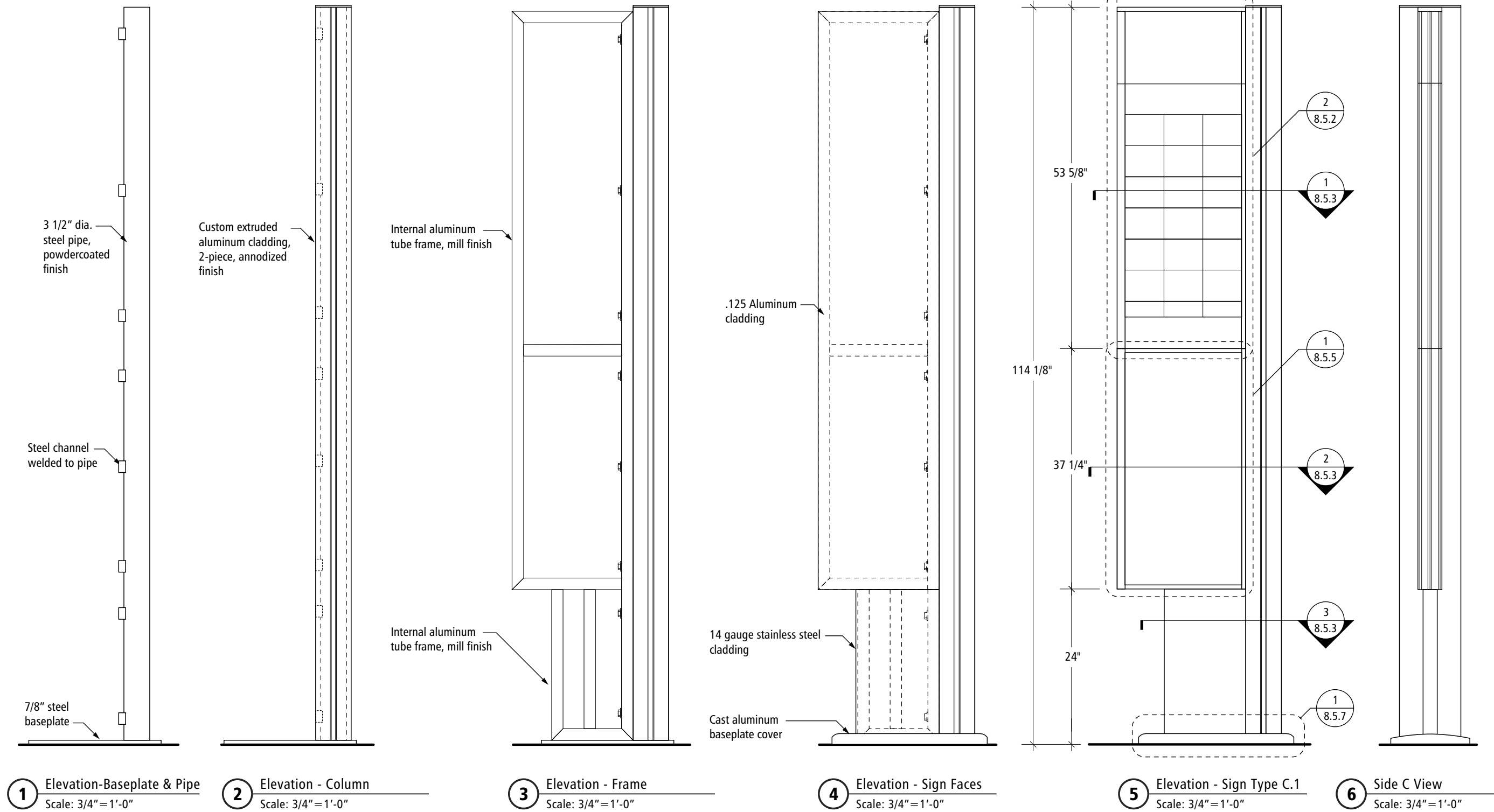

Signing Standards Manual

Volume 2
July 1, 2008

Section 8: Fabrication

Sign Type C.1

1 Route Tile Cabinet Side
Scale: 1" = 1'-0"

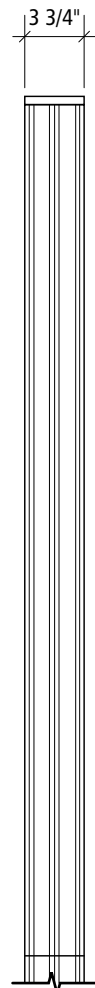

2 Route Tile Cabinet Front
Scale: 1" = 1'-0"

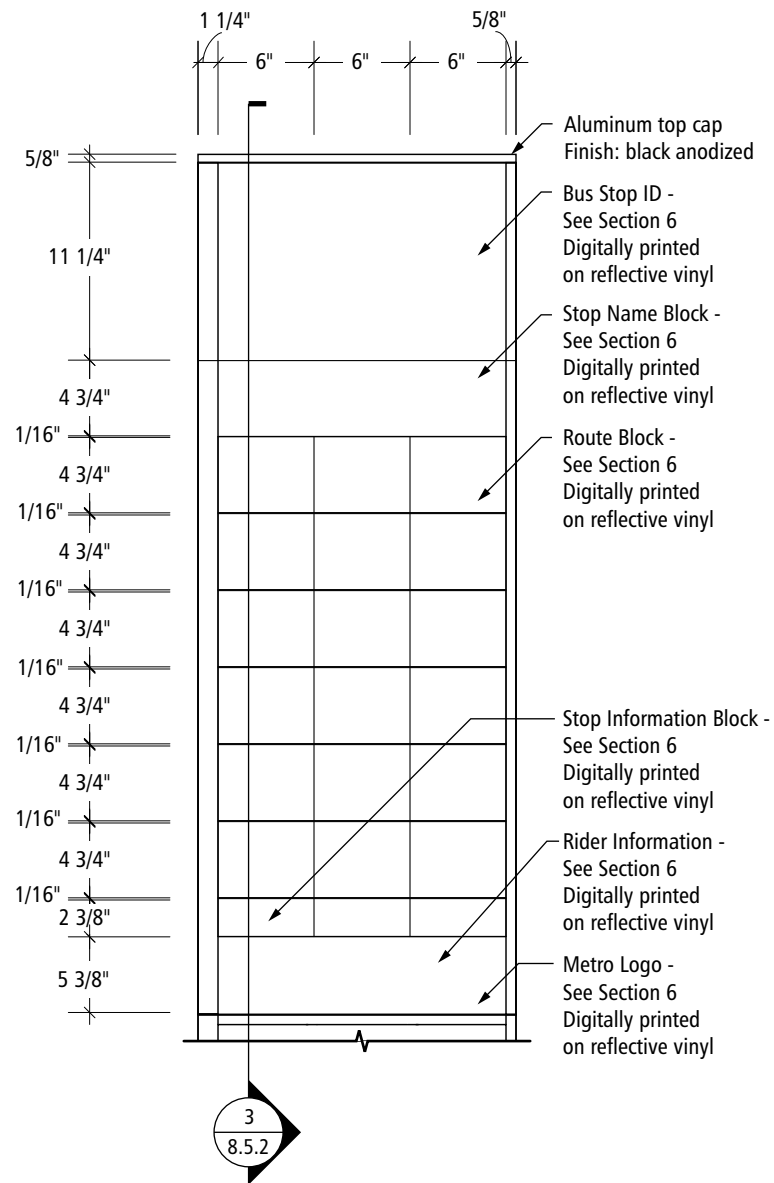

3 Route Block Section
Scale: 6" = 1'-0"

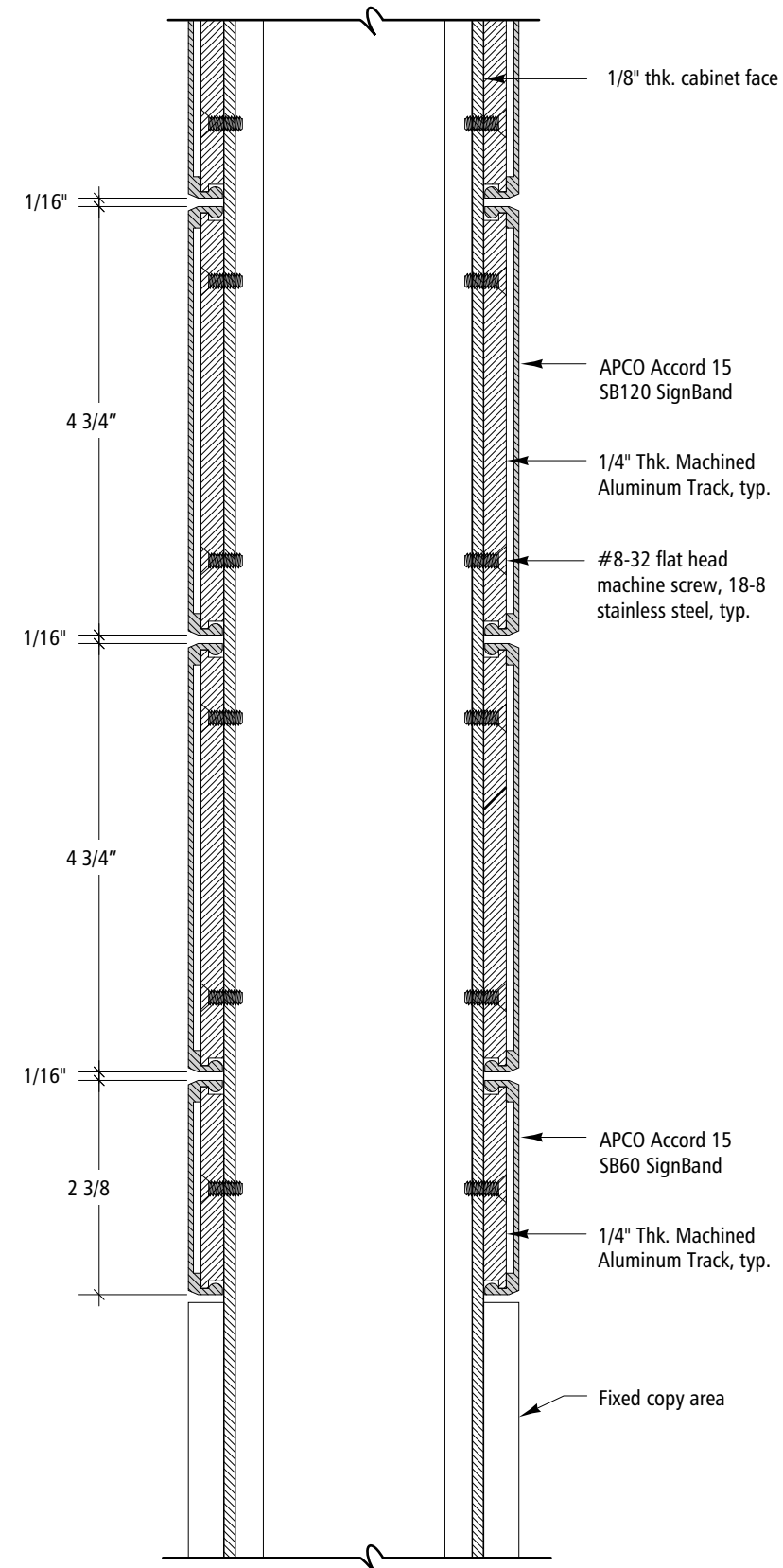

**Signing Standards
Manual**

Volume 2
July 1, 2008

Section 8:
Fabrication

Sign Type C.1

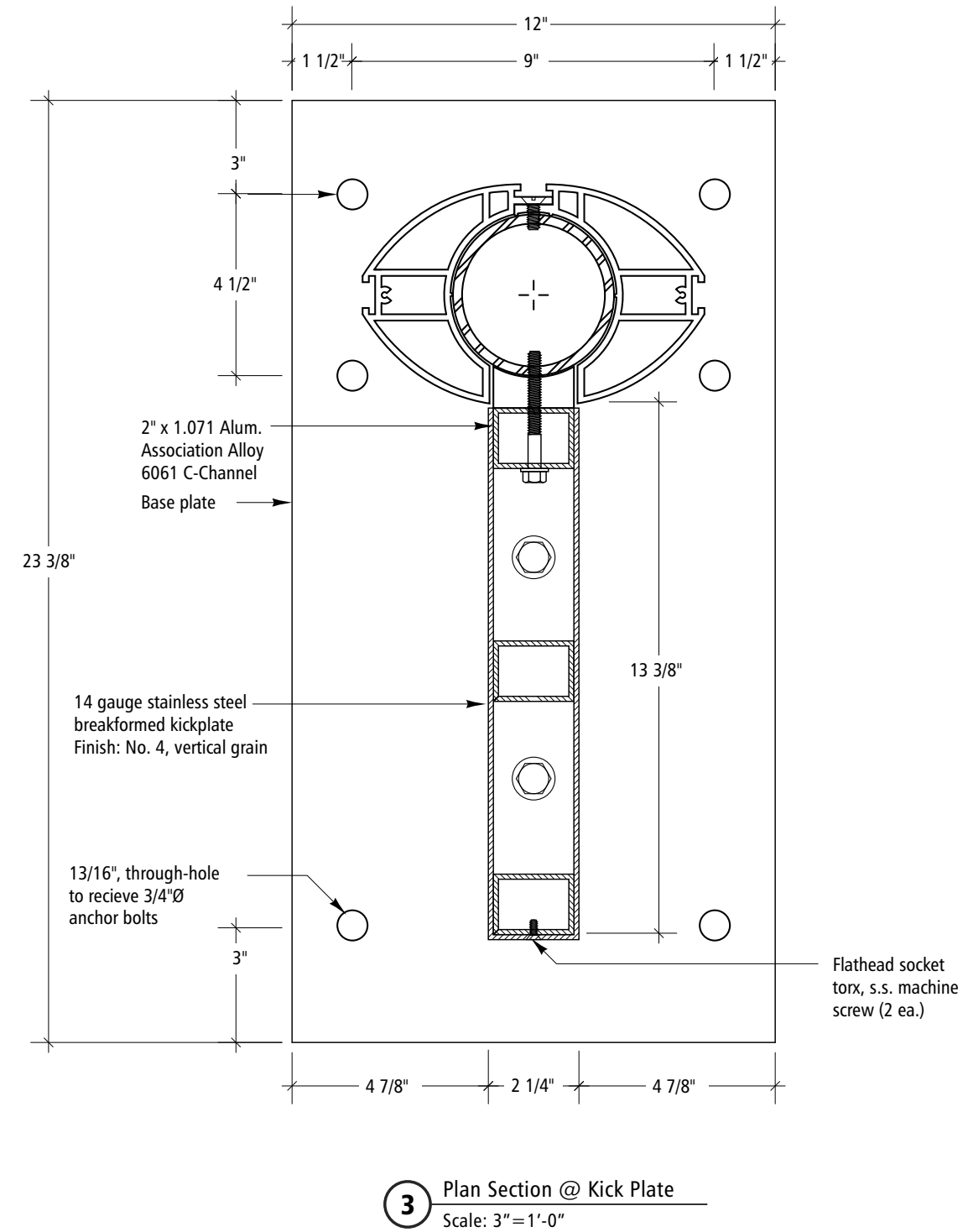
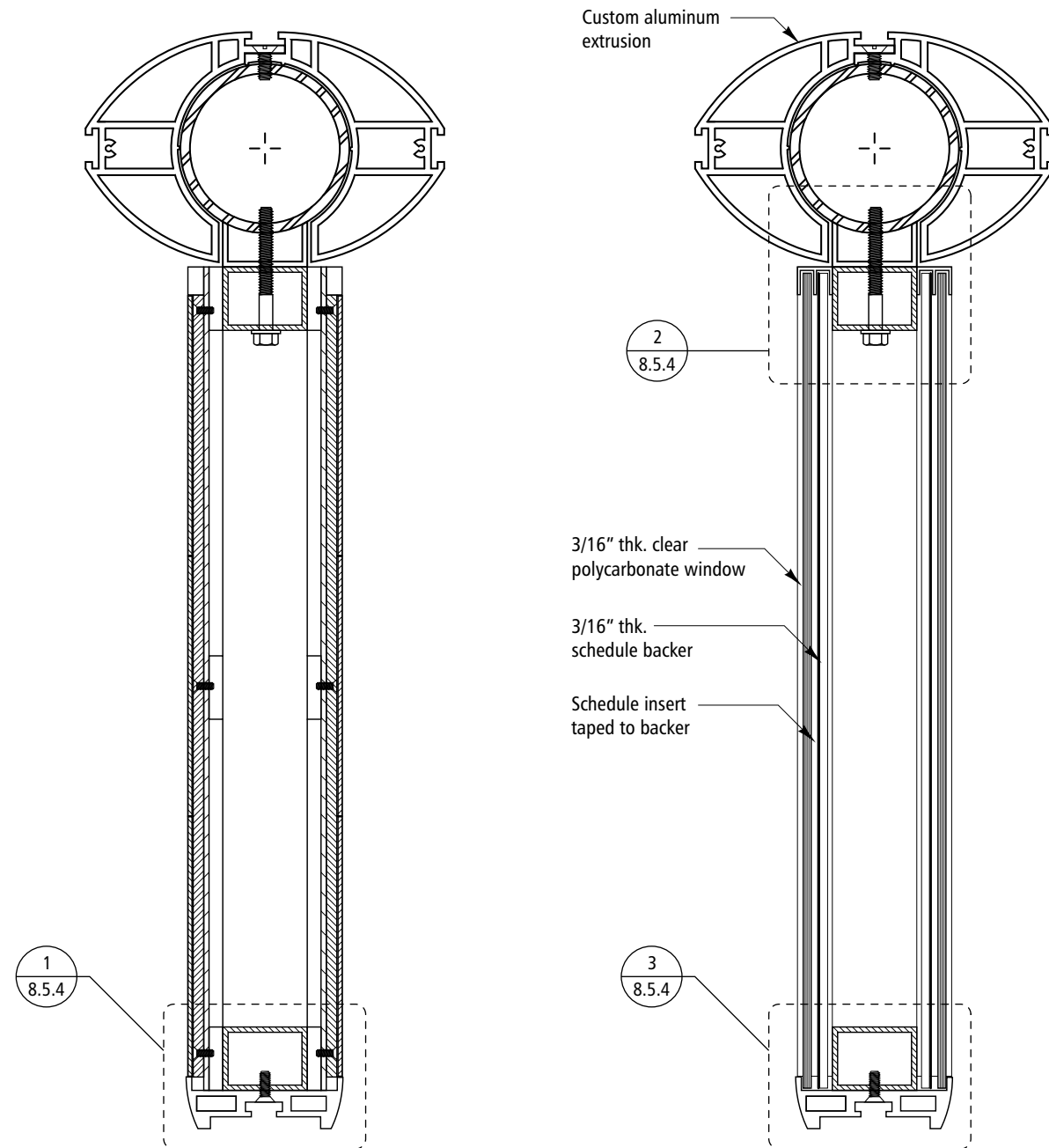

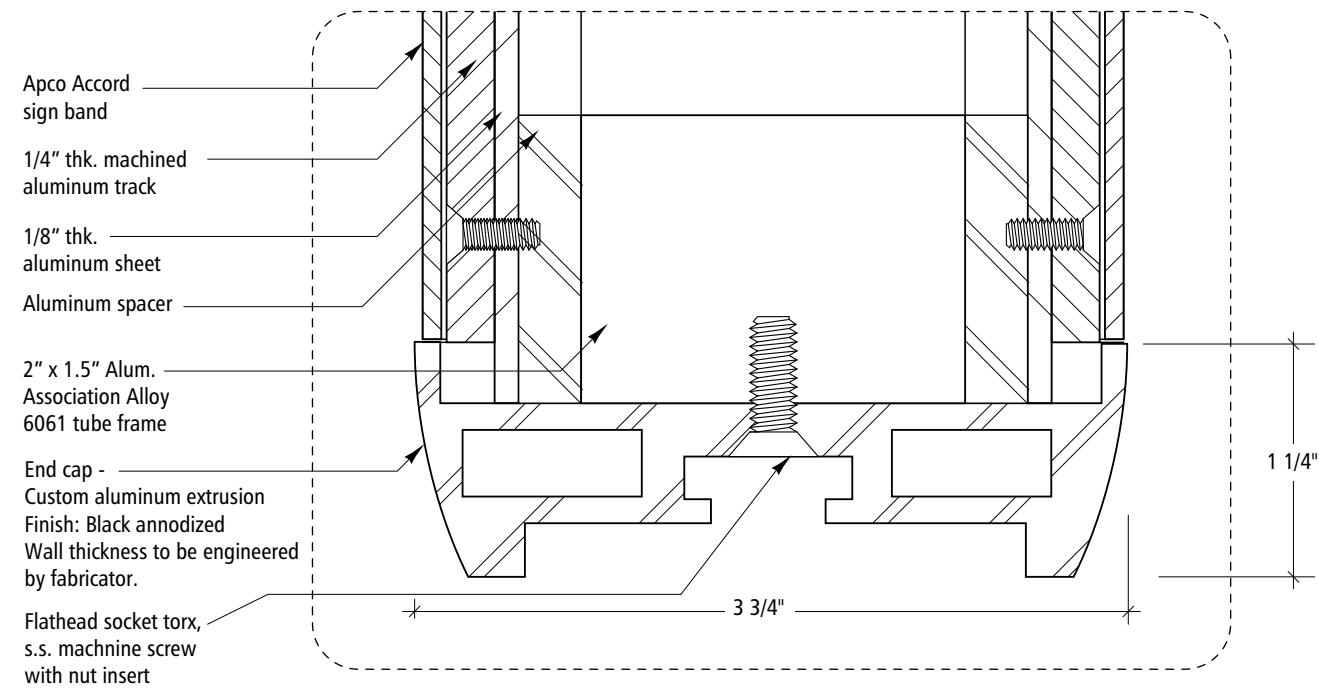

1 Plan Section Detail
Scale: Full Size

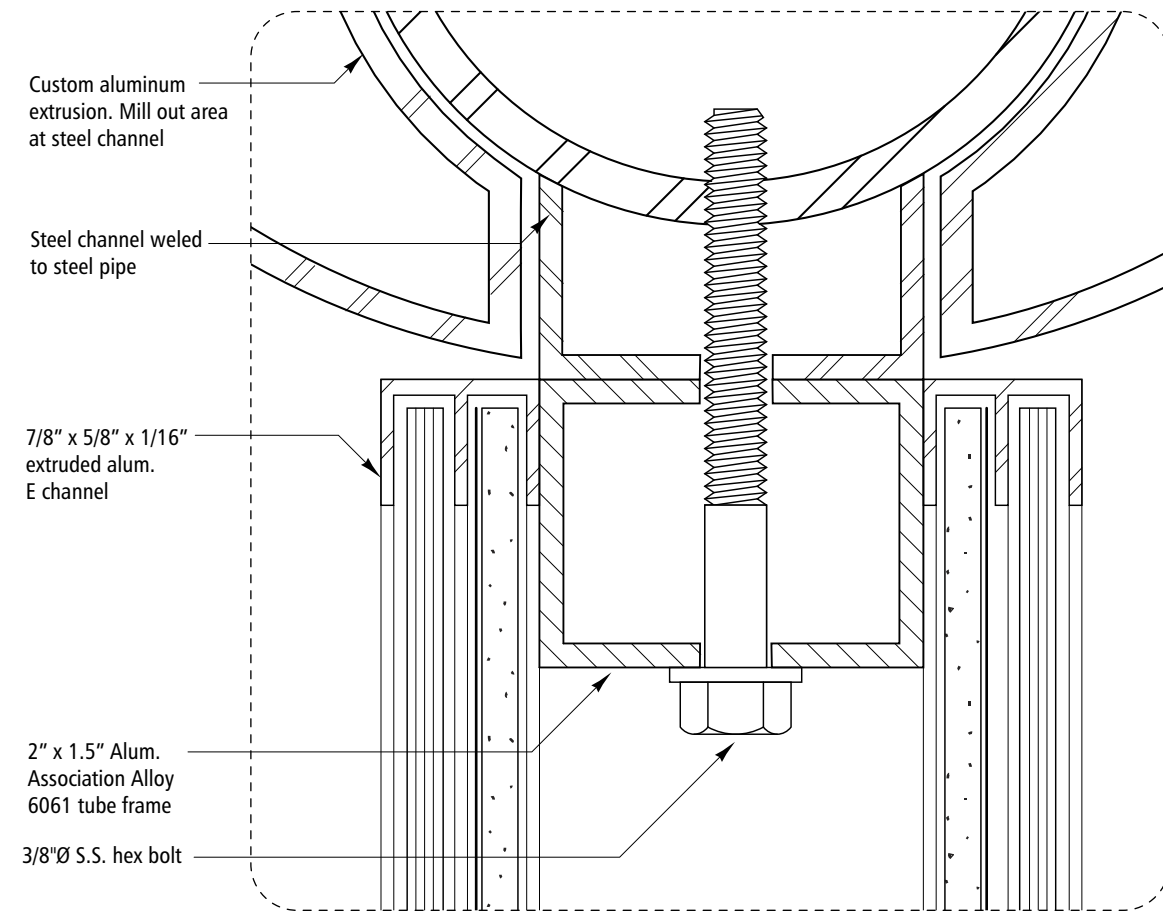

2 Plan Section Detail
Scale: Full Size

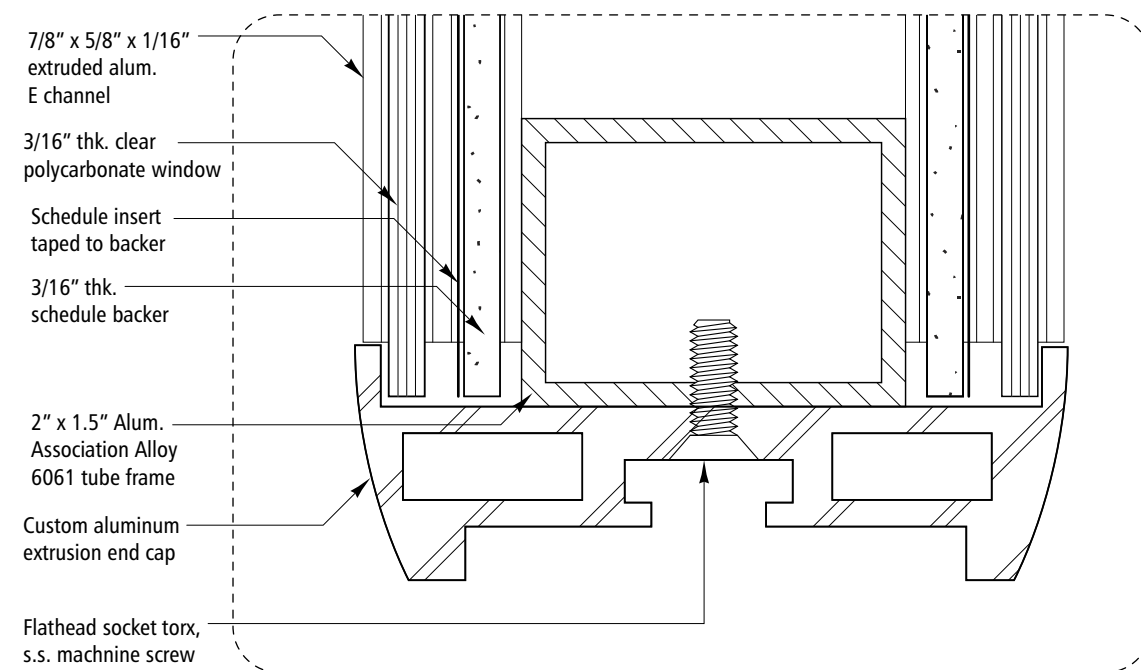

3 Plan Section Detail
Scale: Full Size

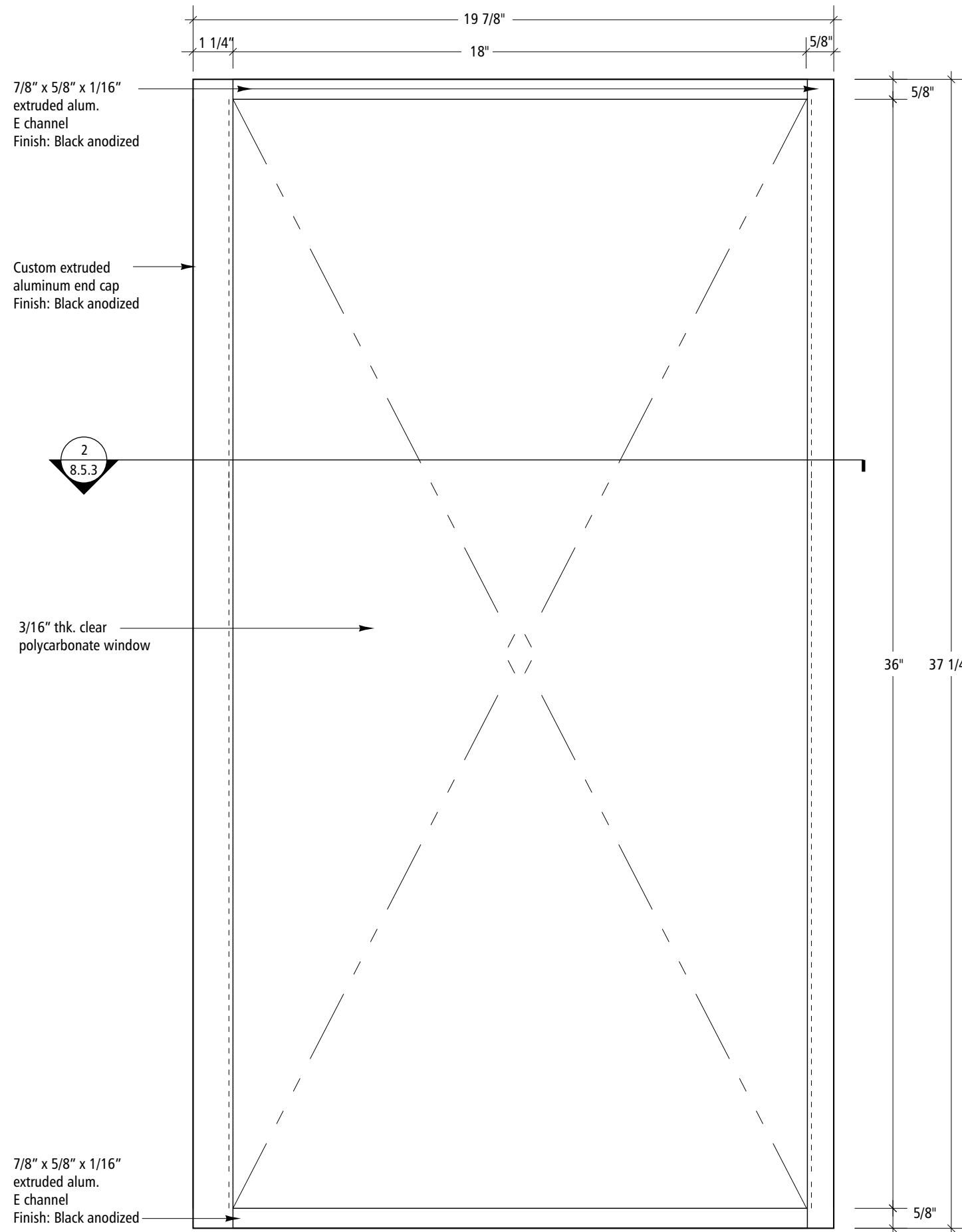

1 Display Case Elevation
Scale: 3" = 1'-0"

Signing Standards Manual

Volume 2
July 1, 2008

Section 8: Fabrication

Sign Type C.1

Designers:
Mayer/Reed, Jon Bentz Design, Scott AG

**Signing Standards
Manual**

Volume 2
July 1, 2008

Section 8:
Fabrication

Sign Type C.1

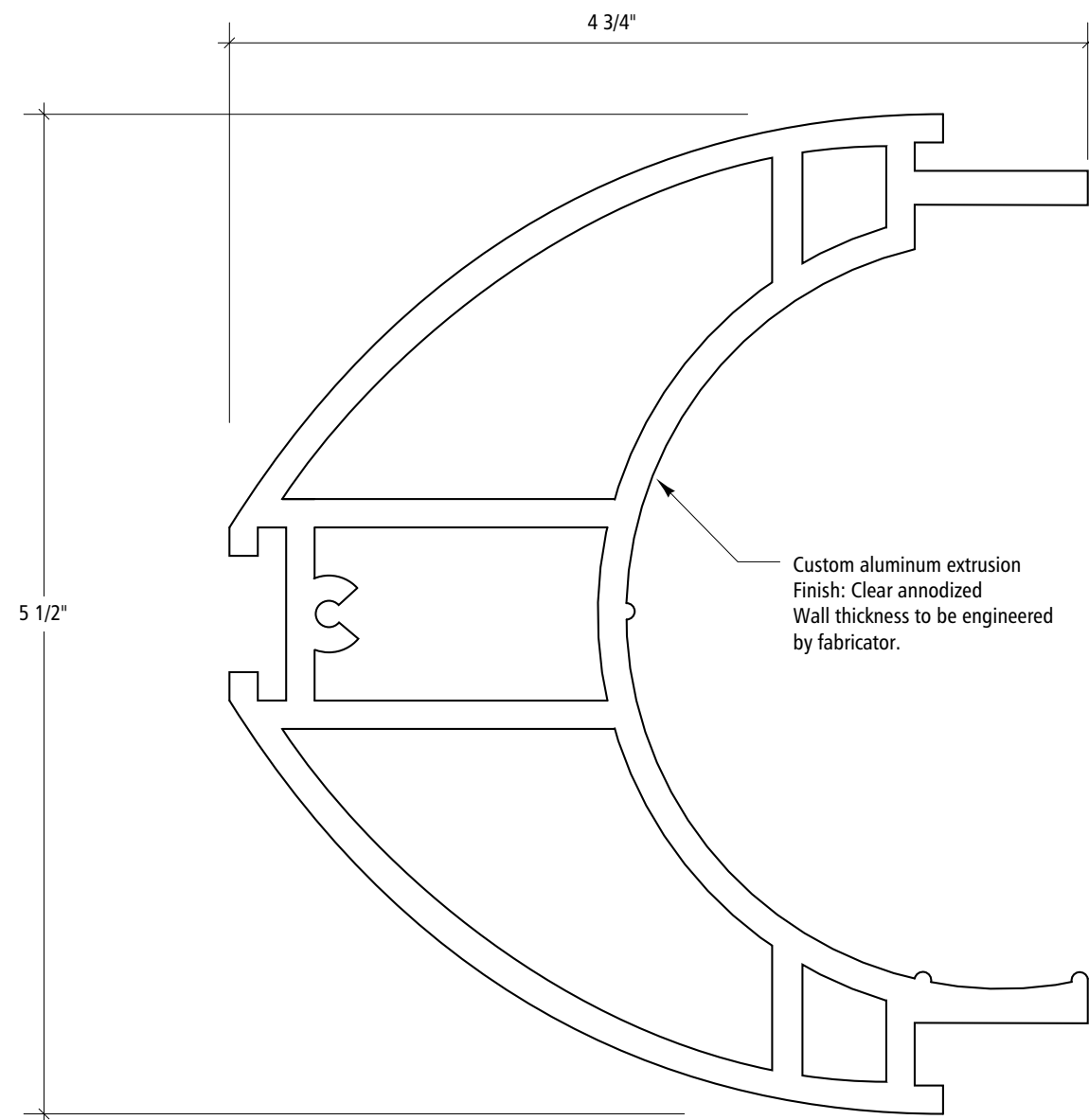

1 Custom Extrusion Section
Full Scale

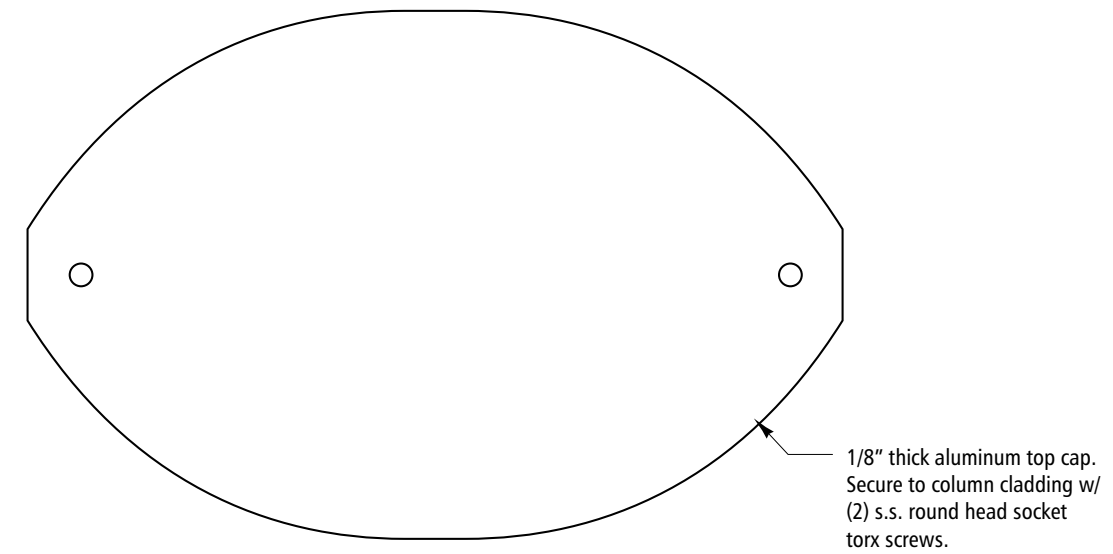

3 Top Cap
Scale: 6"=1'-0"

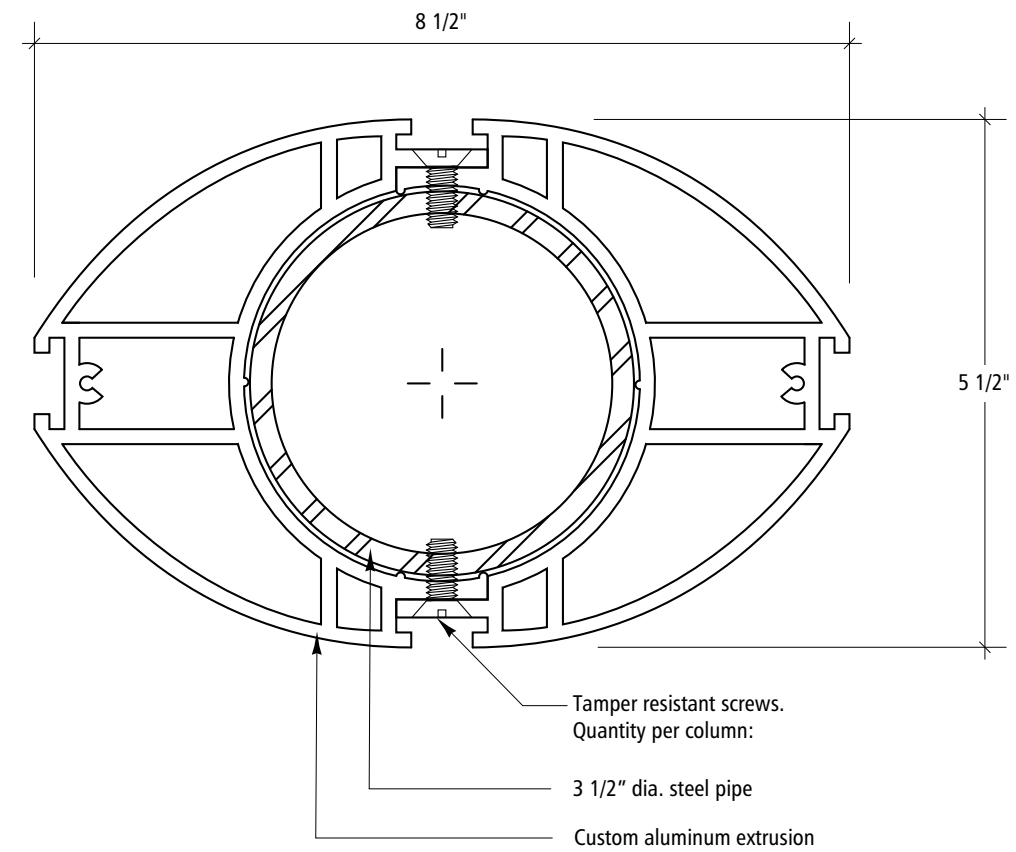

2 Custom Extrusion / Pipe Assembly Detail
Scale: 6"=1'-0"

Designers:
Mayer/Reed, Jon Bentz Design, Scott AG

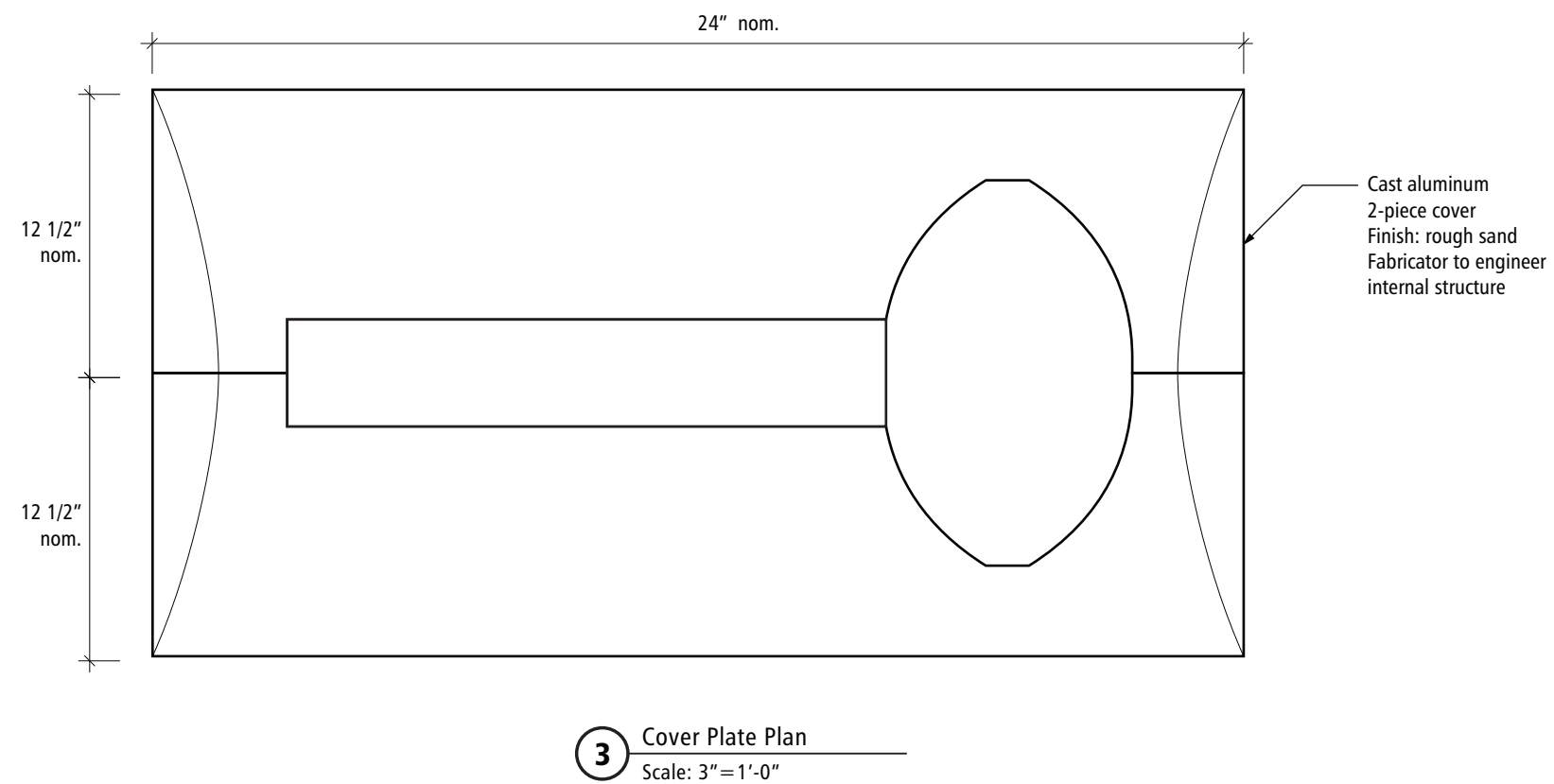
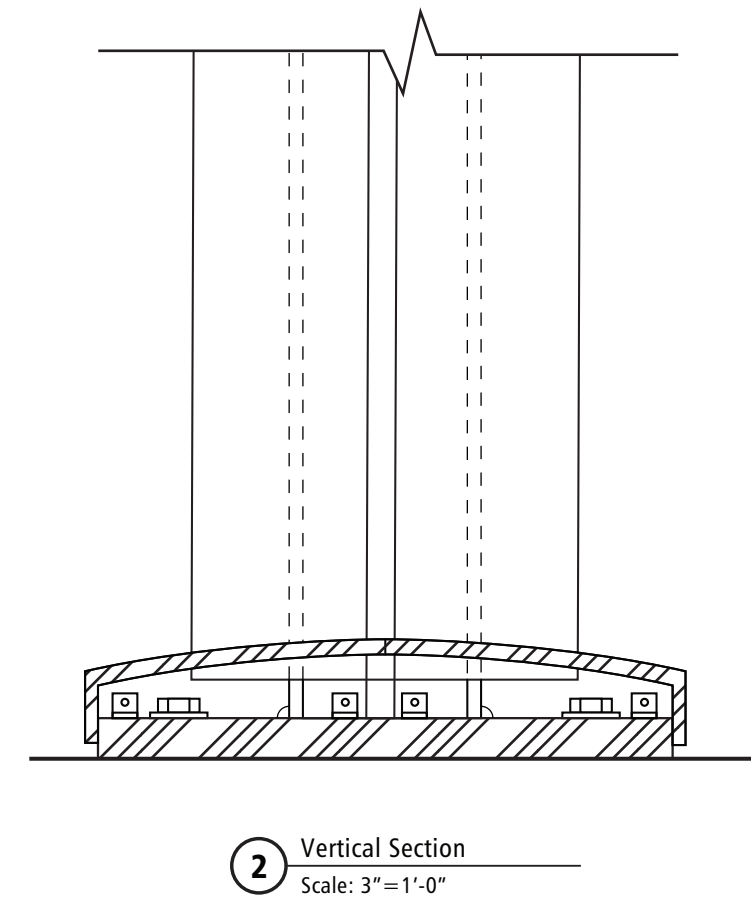
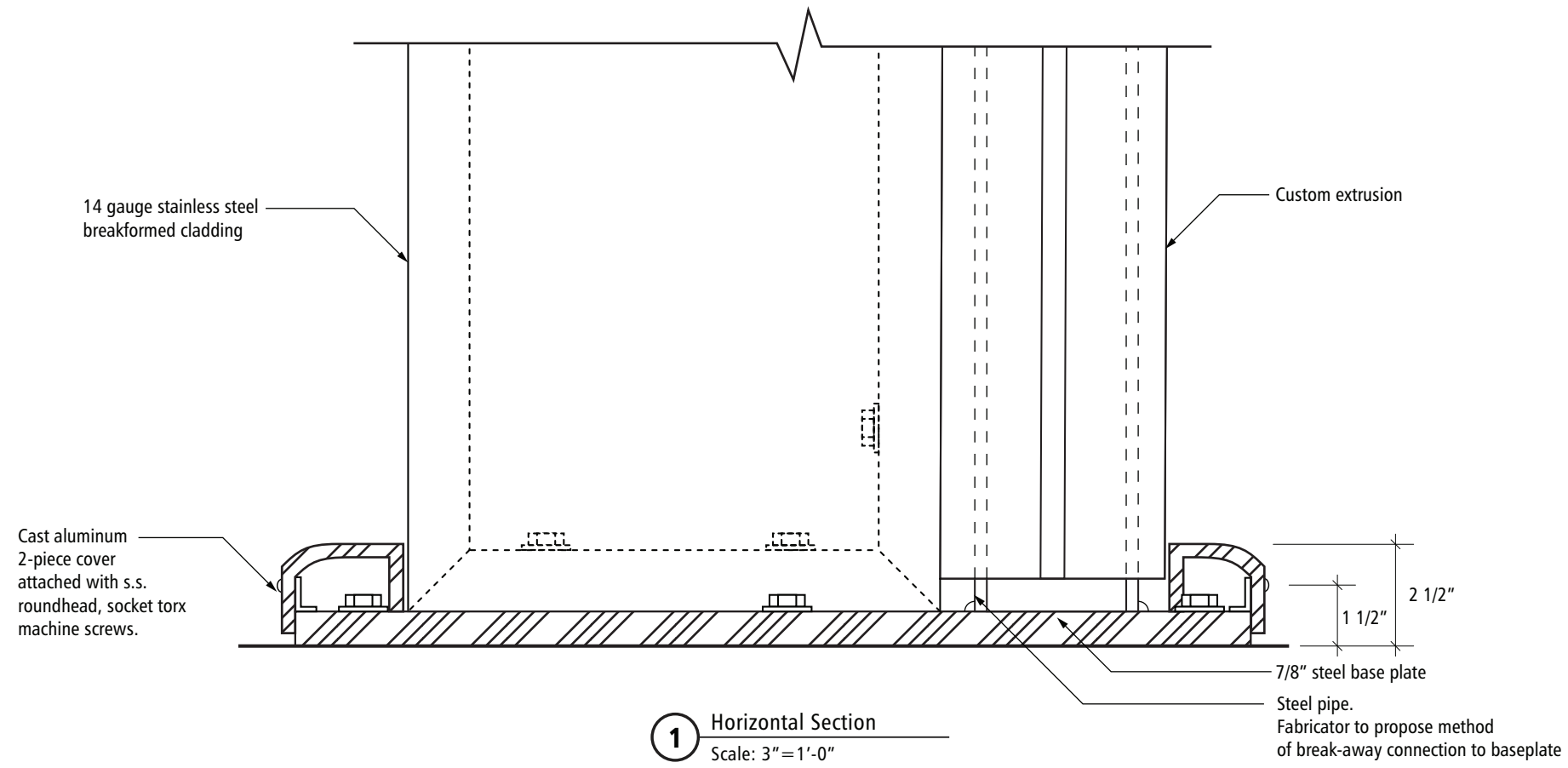

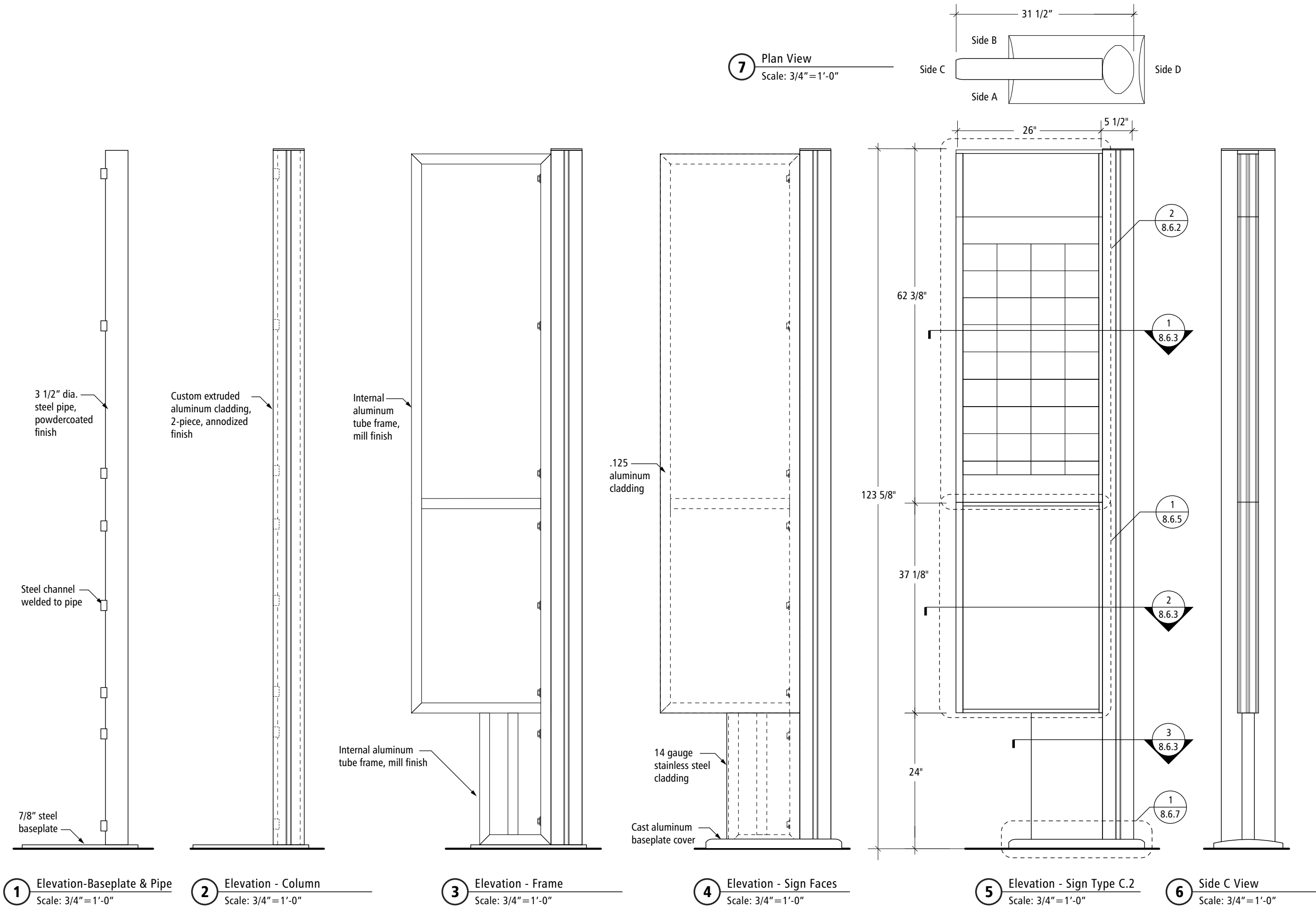

**Signing Standards
Manual**

Volume 2
July 1, 2008

Section 8:
Fabrication

Sign Type C.2

Designers:
Mayer/Reed, Jon Bentz Design, Scott AG

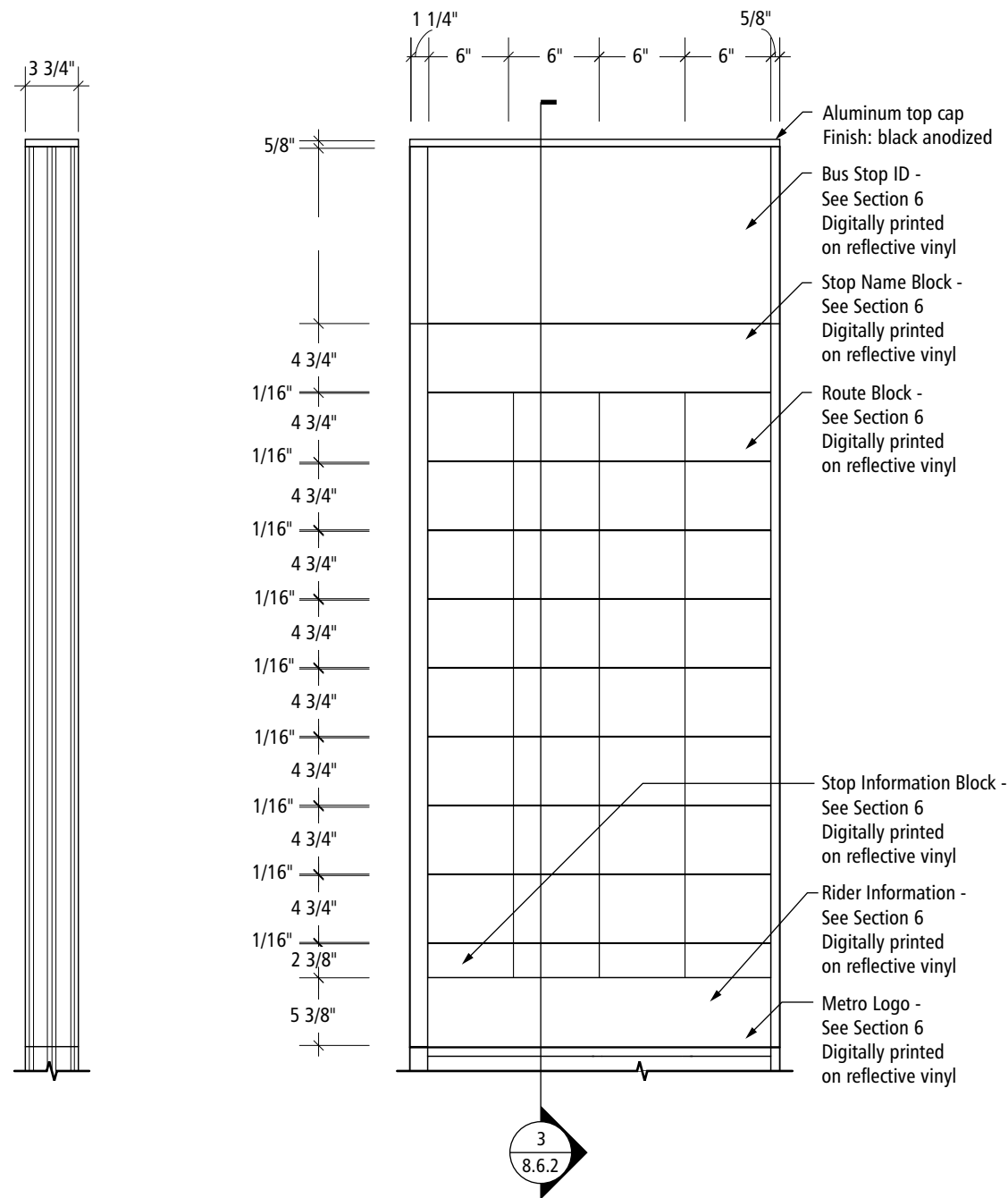

1 Route Tile Cabinet Side
Scale: 1" = 1'-0"

2 Route Tile Cabinet Front
Scale: 1" = 1'-0"

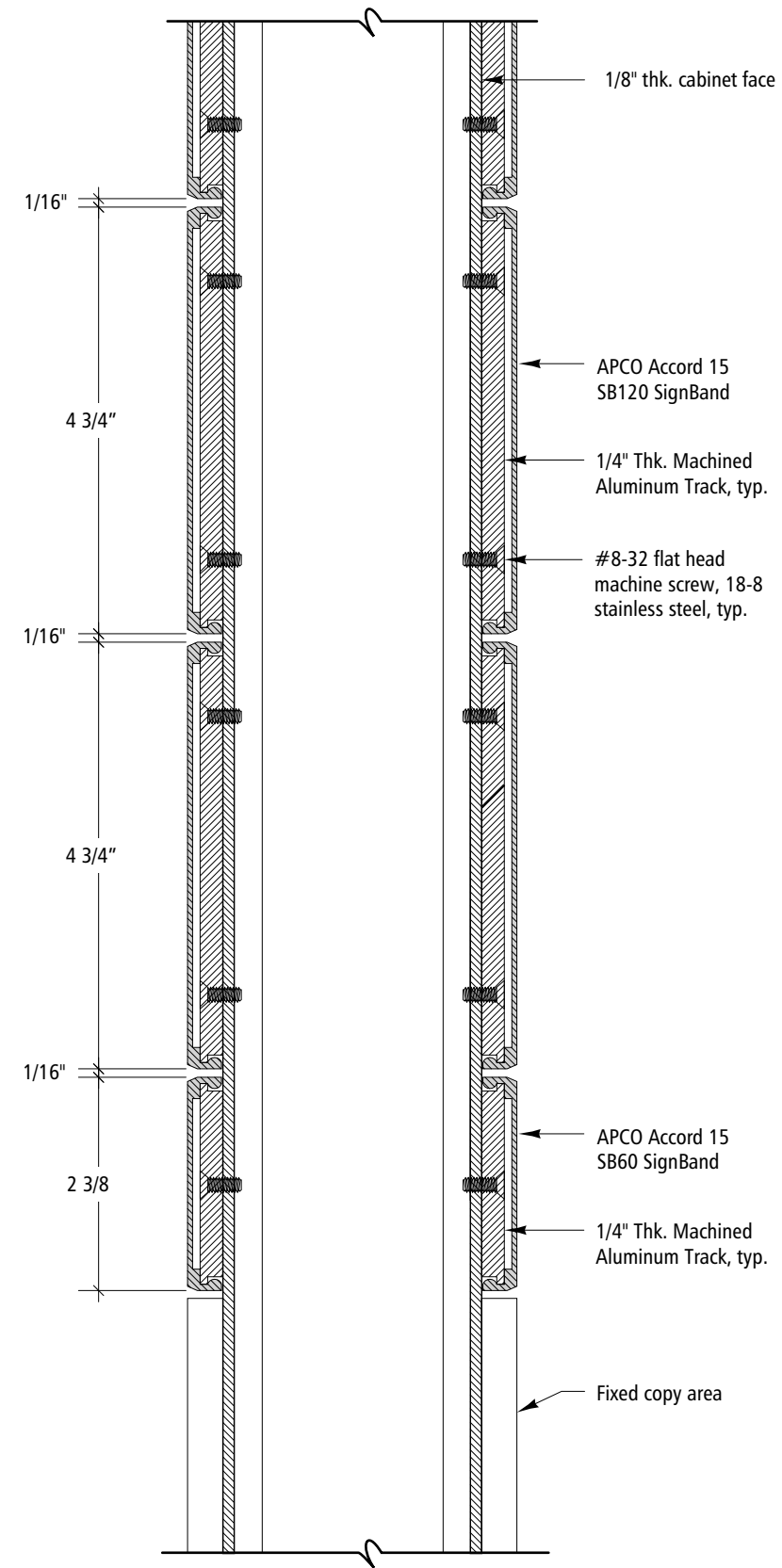

3 Route Block Section
Scale: 6" = 1'-0"

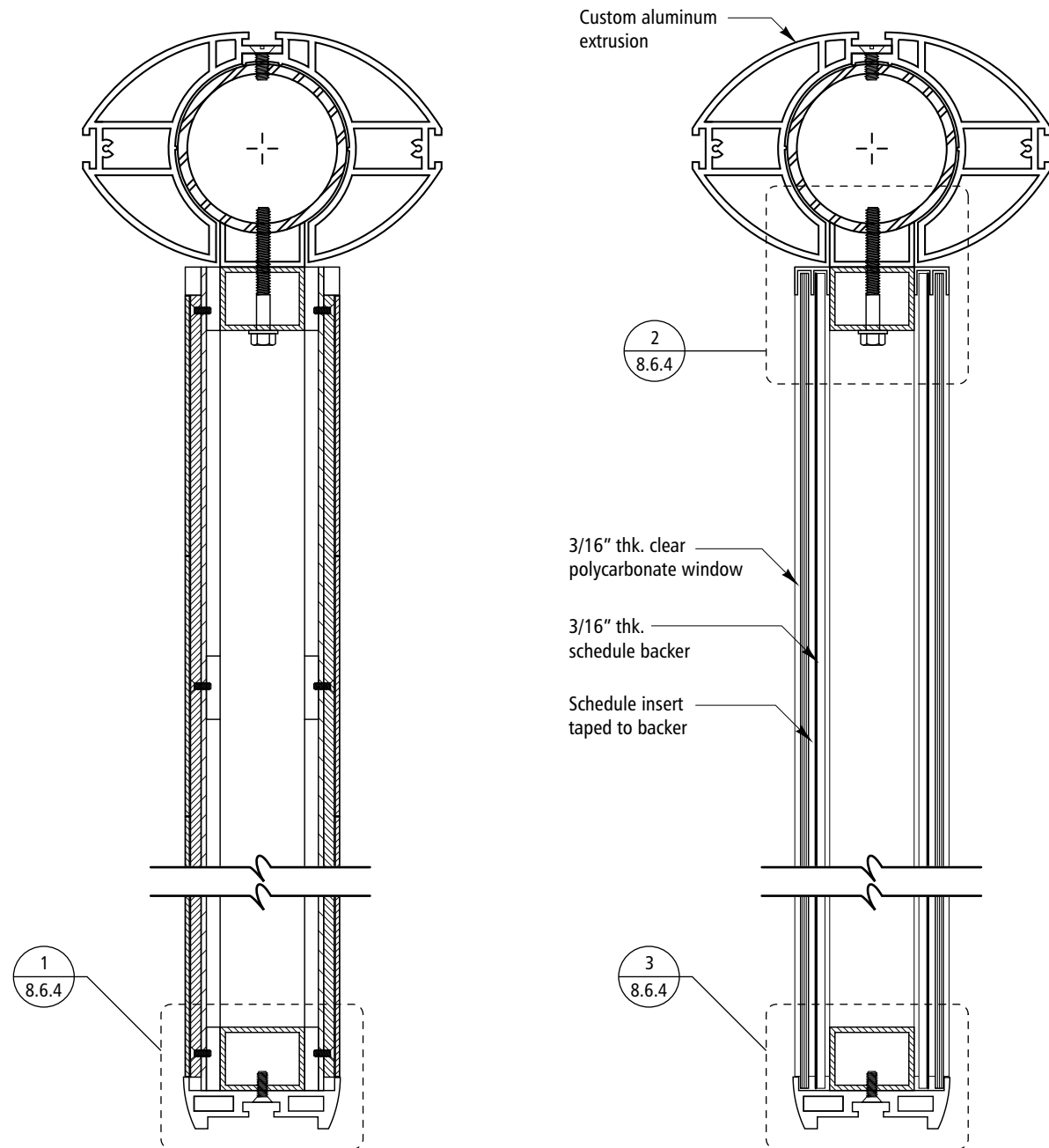

1 Plan Section @ Route Tiles
Scale: 3"=1'-0"

2 Plan Section @ Schedule Cabinet
Scale: 3"=1'-0"

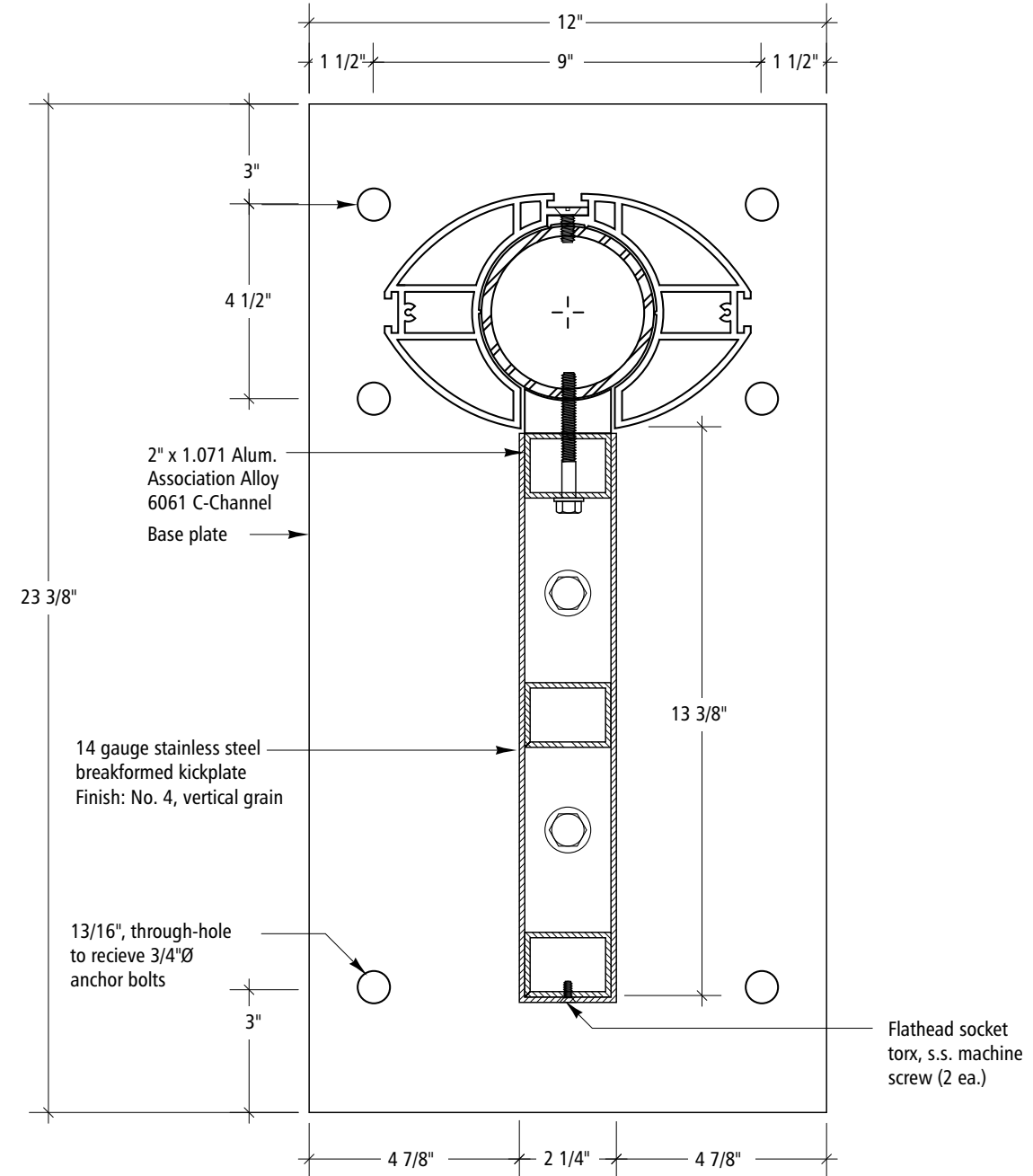

3 Plan Section @ Kick Plate
Scale: 3"=1'-0"

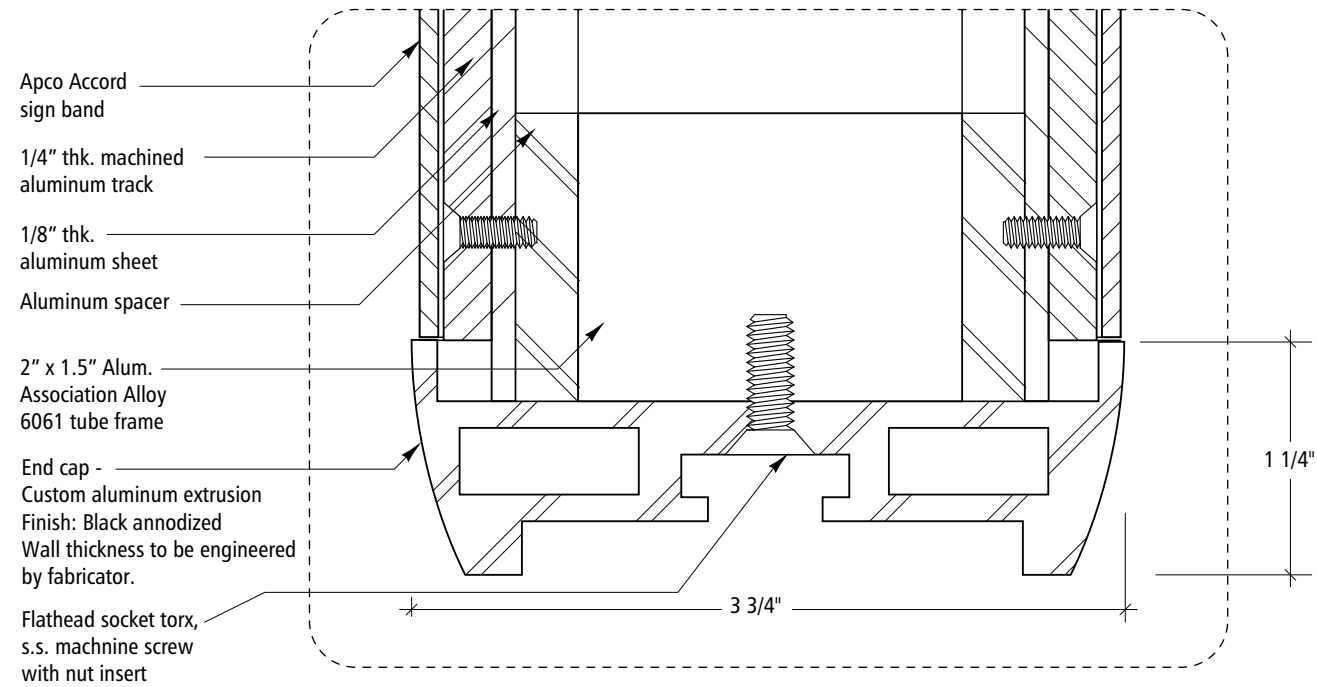

1 Plan Section Detail
Scale: Full Size

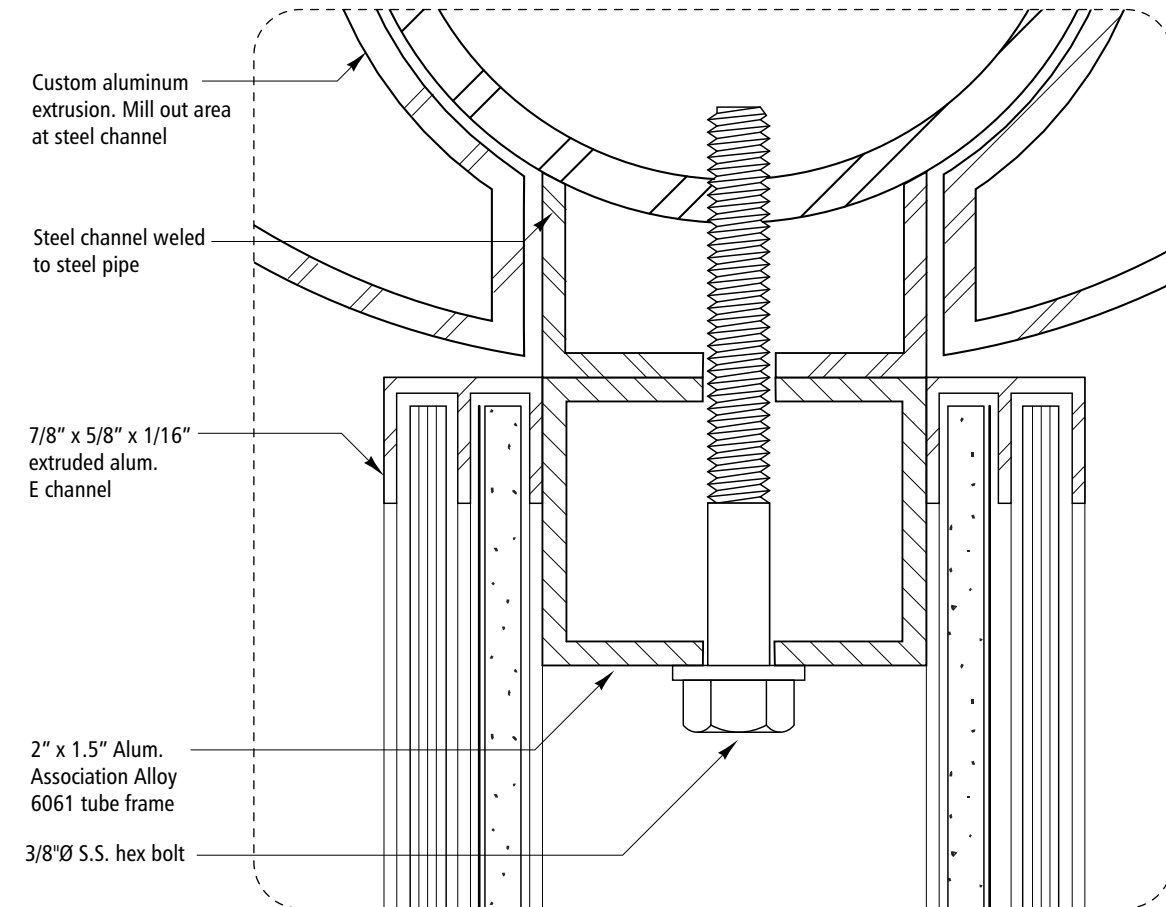

2 Plan Section Detail
Scale: Full Size

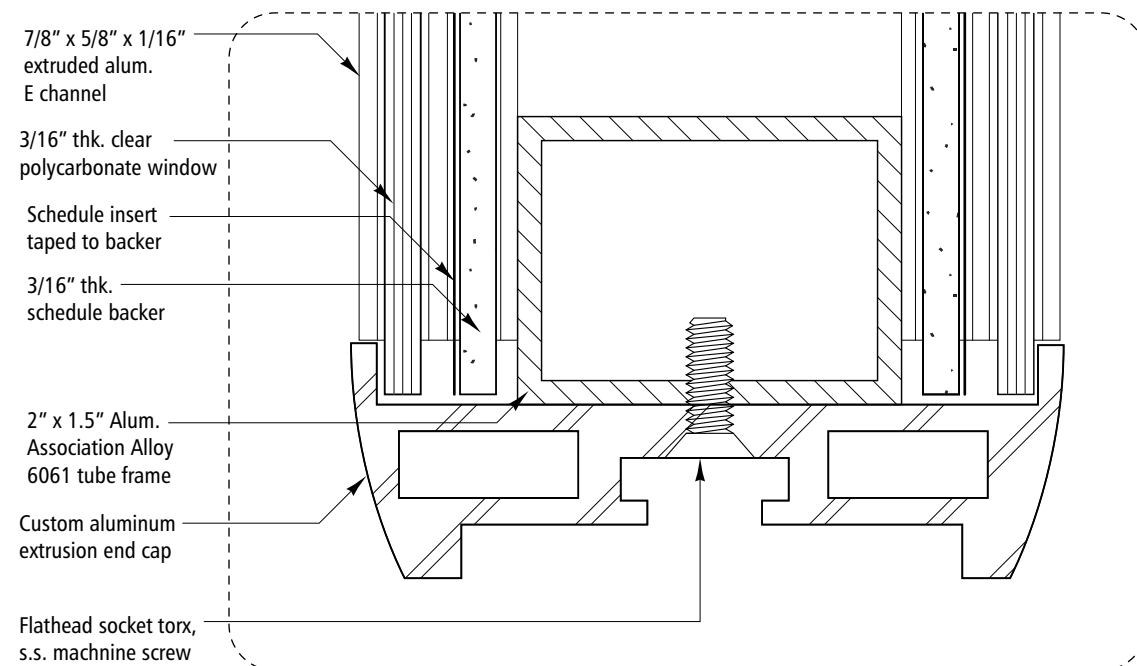

3 Plan Section Detail
Scale: Full Size

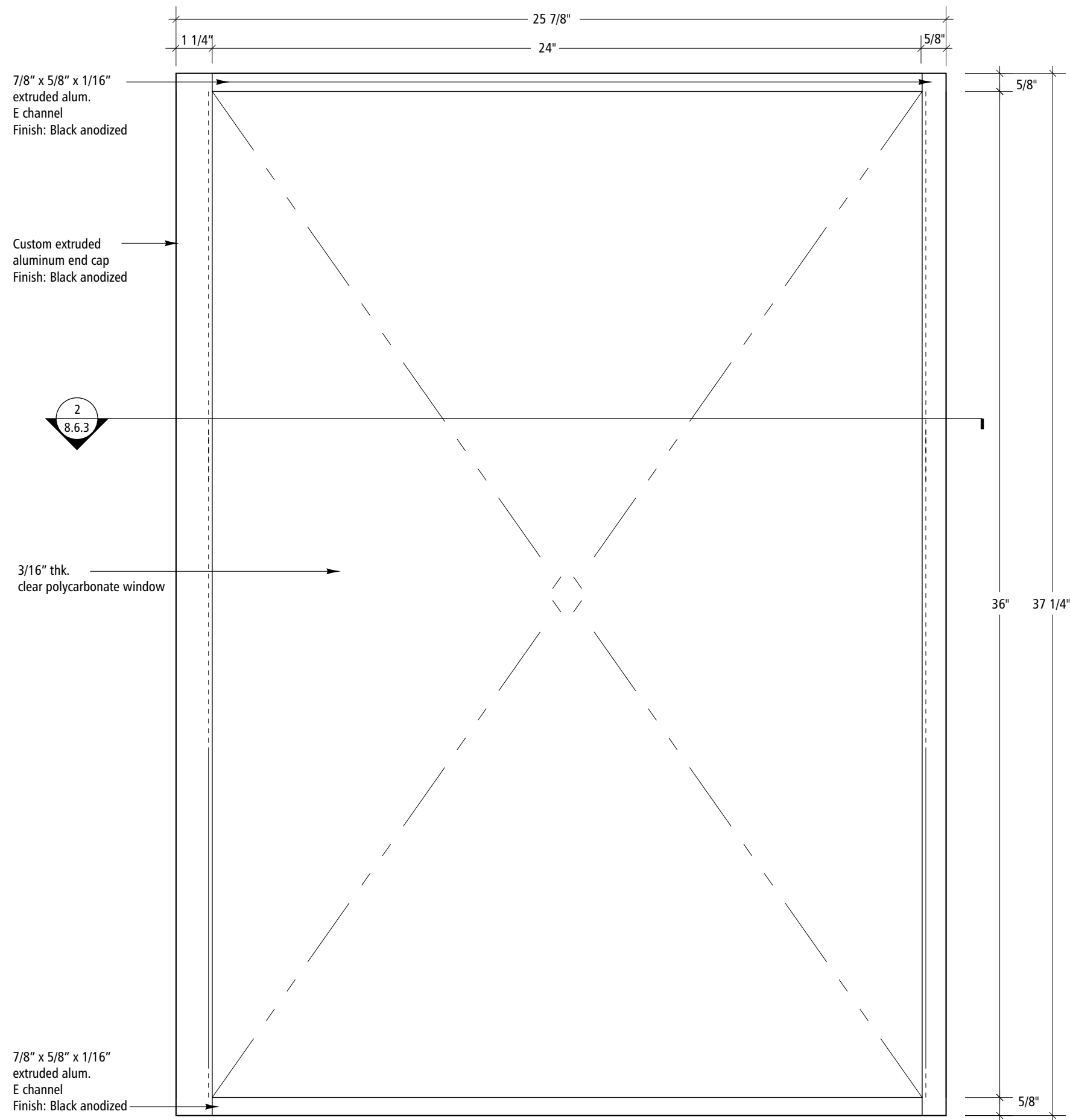

1 Display Case Elevation
Scale: 3" = 1'-0"

**Signing Standards
Manual**

Volume 2
July 1, 2008

Section 8:
Fabrication

Sign Type C.2

Designers:
Mayer/Reed, Jon Bentz Design, Scott AG

**Signing Standards
Manual**

Volume 2
July 1, 2008

Section 8:
Fabrication

Sign Type C.2

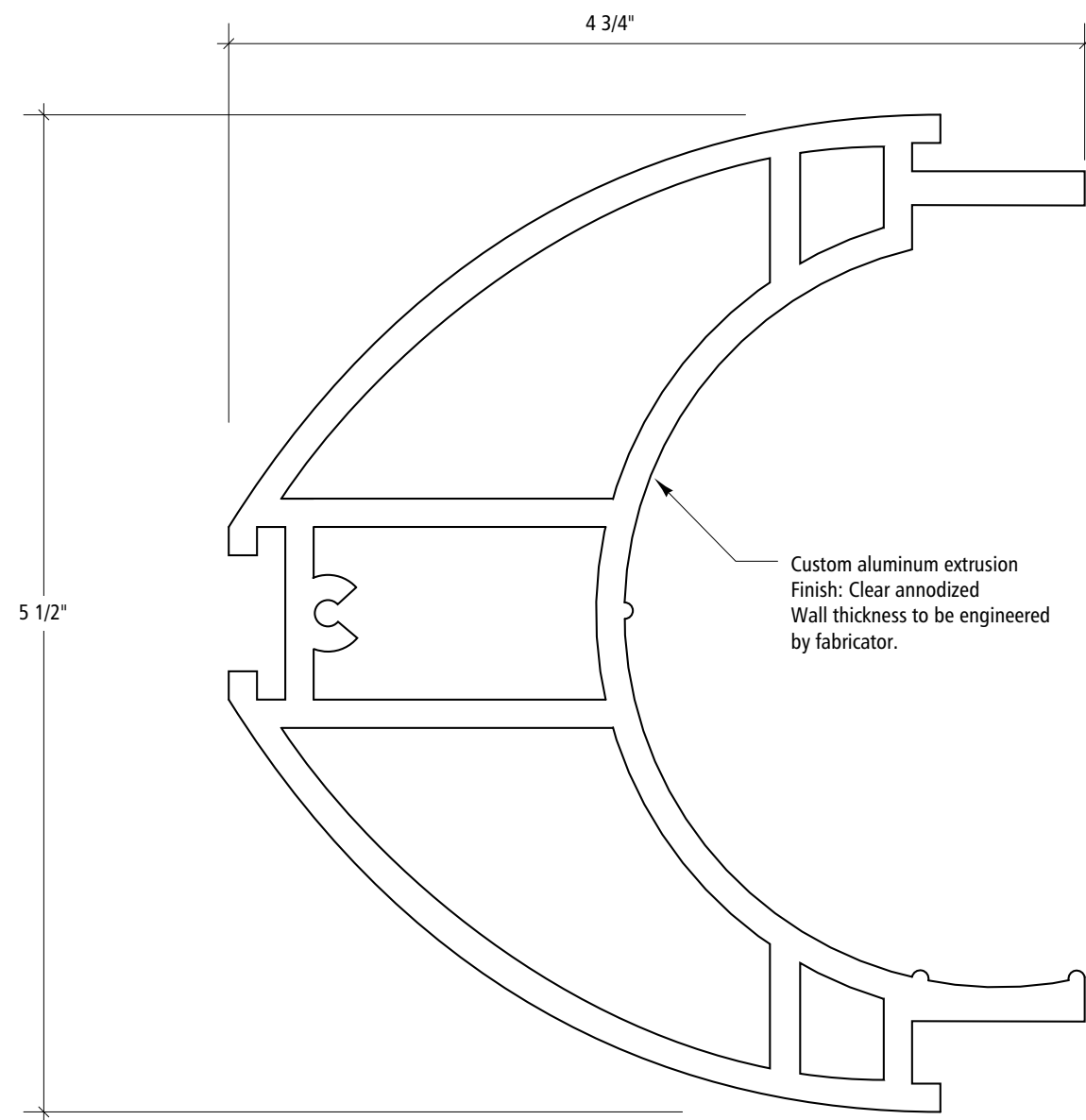

1 Custom Extrusion Section
Full Scale

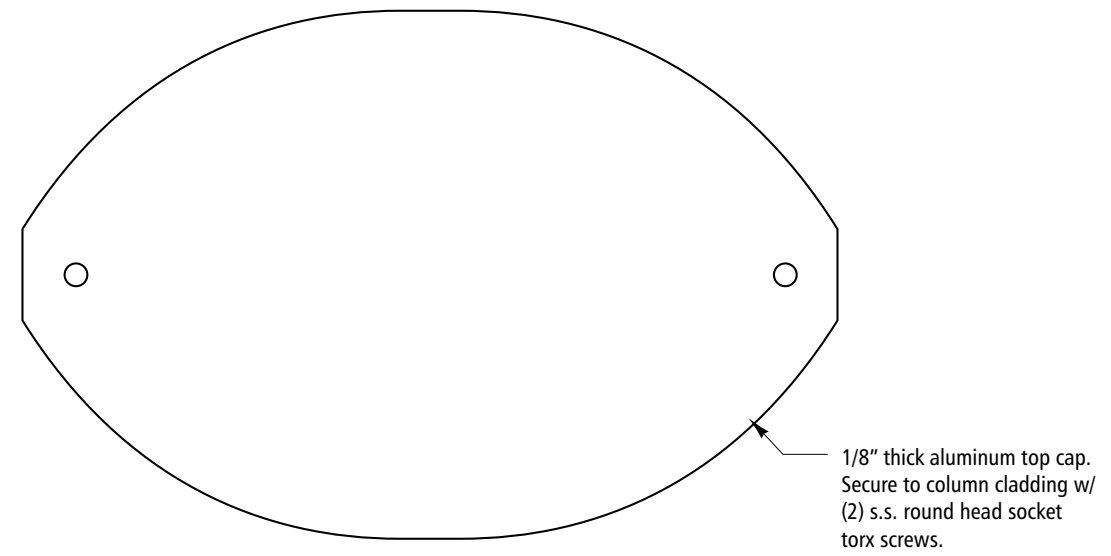

3 Top Cap
Scale: 6" = 1'-0"

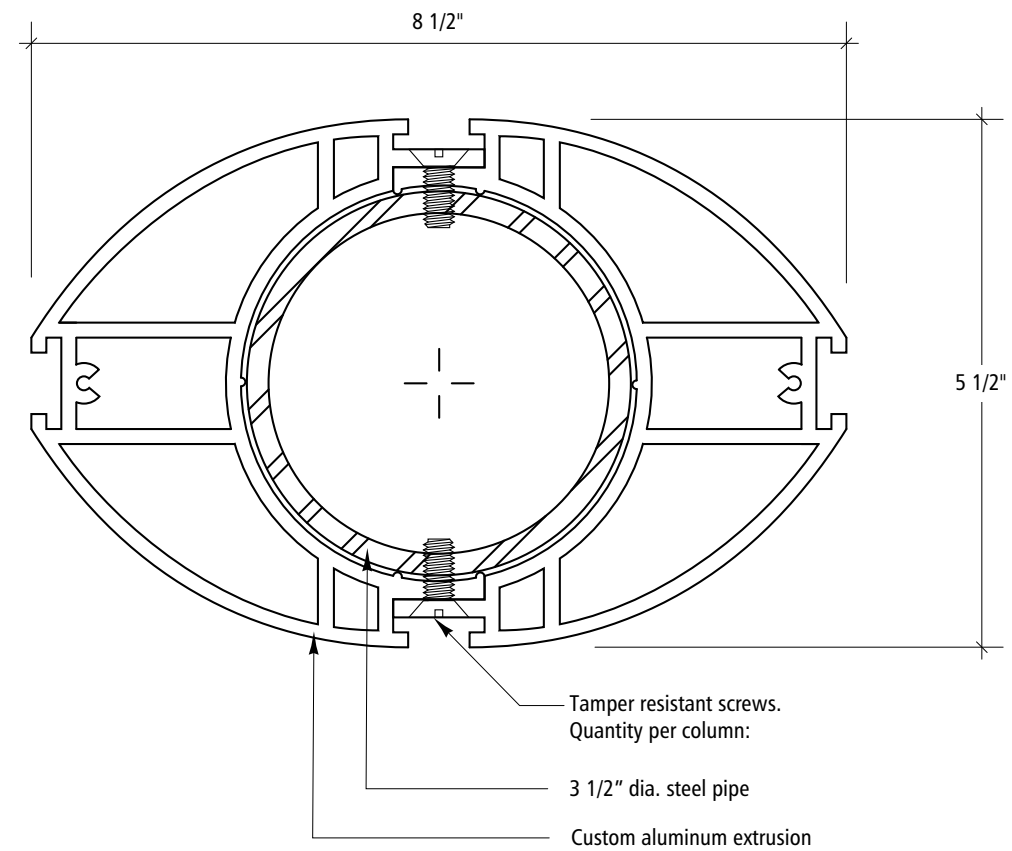

2 Custom Extrusion / Pipe Assembly Detail
Scale: 6" = 1'-0"

**Signing Standards
Manual**

Volume 2
July 1, 2008

Section 8:
Fabrication

Sign Type C.2

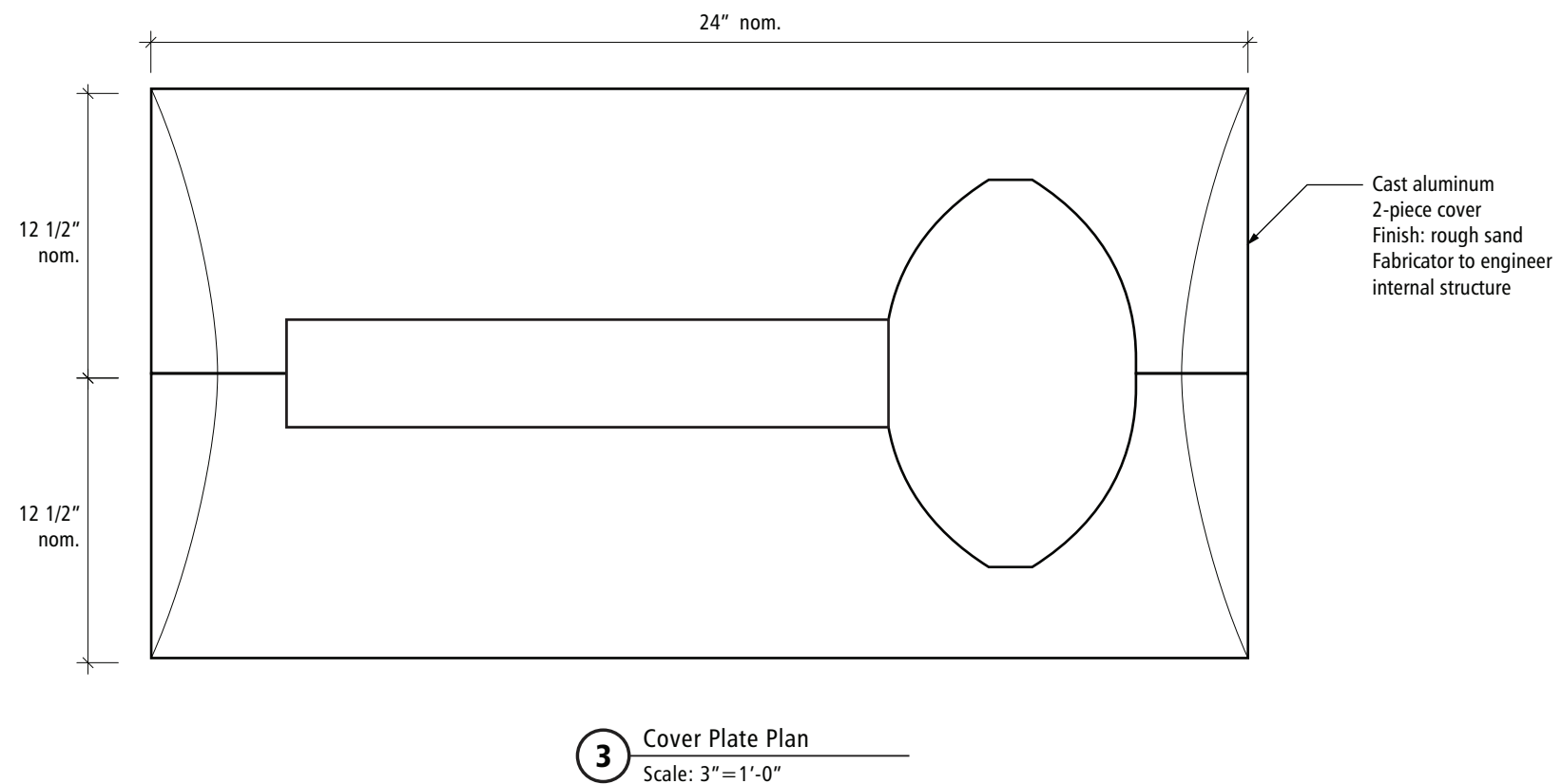
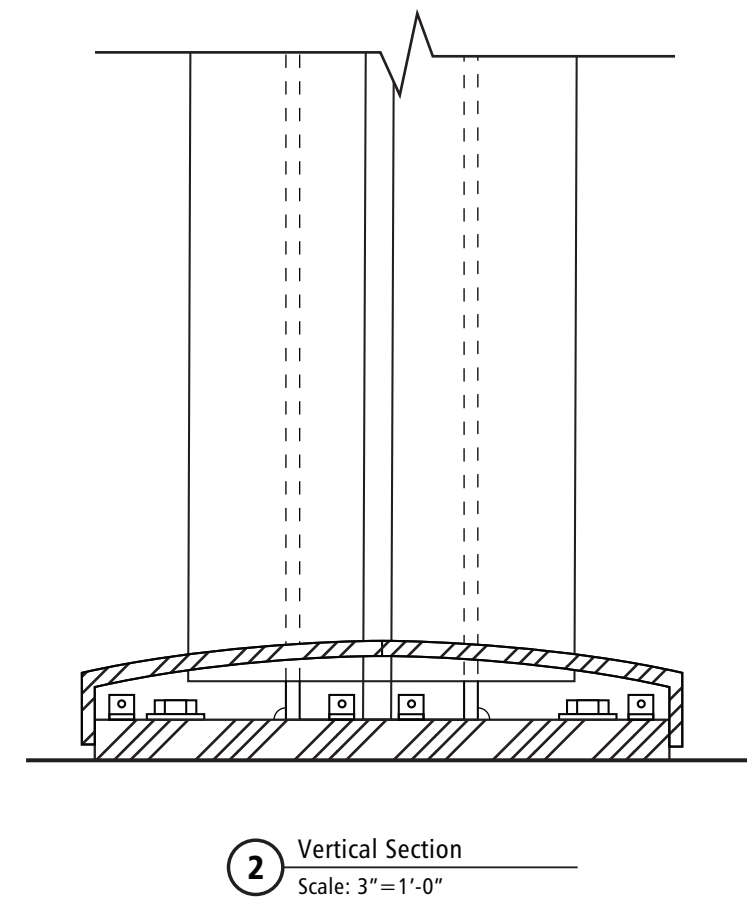
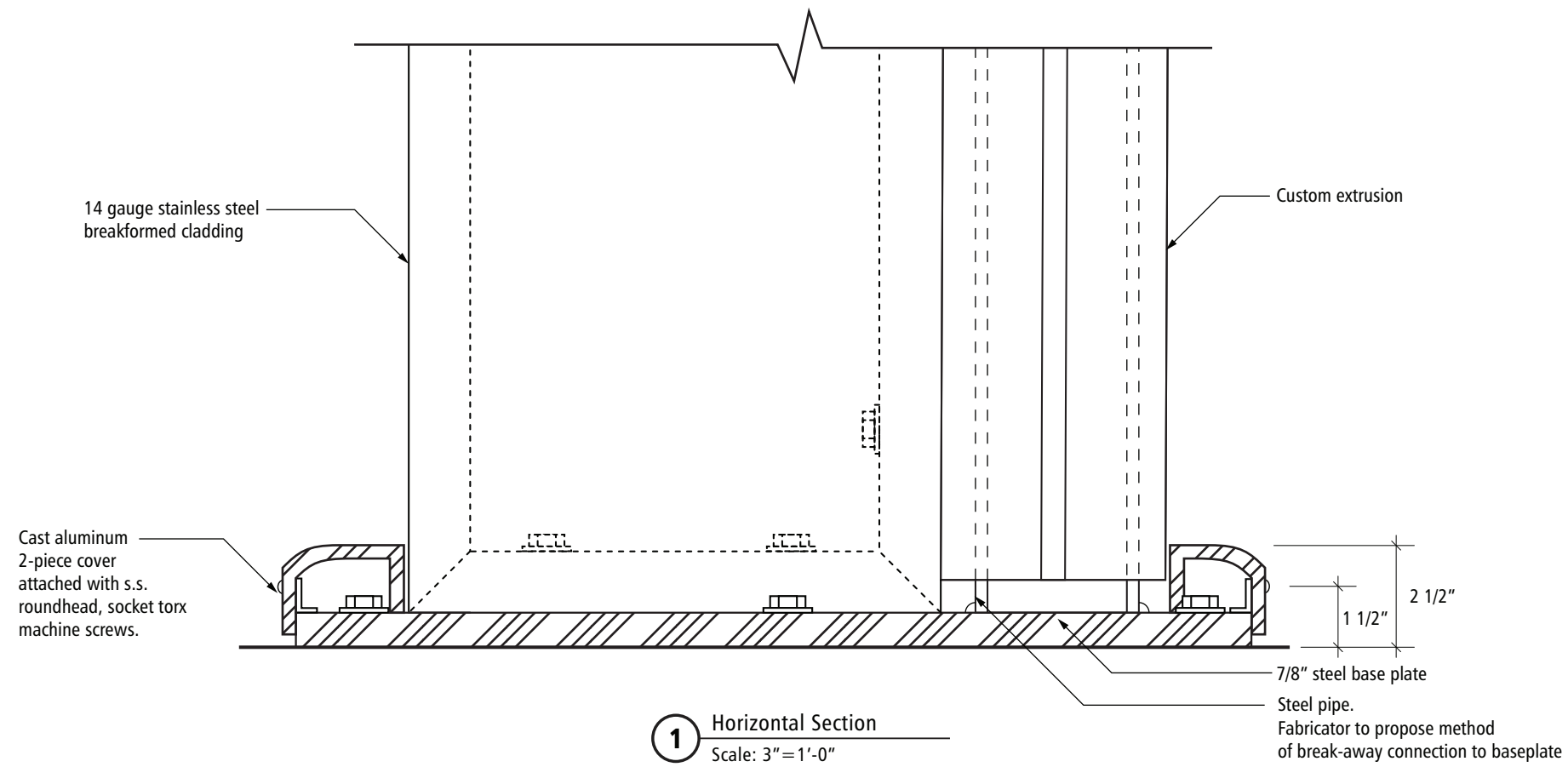

Signing Standards Manual

Volume 2
July 1, 2008

Section 8: Fabrication

Sign Type D.1

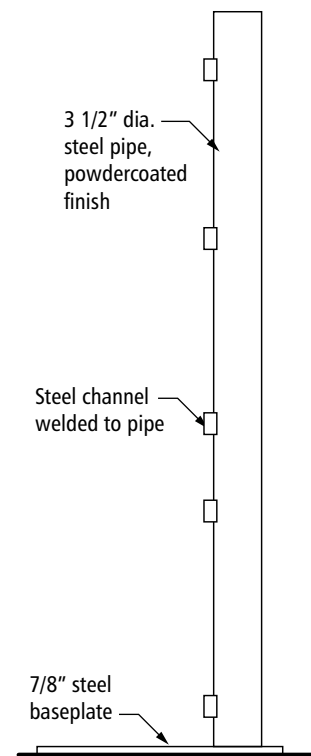

1 Elevation-Baseplate & Pipe
Scale: 3/4" = 1'-0"

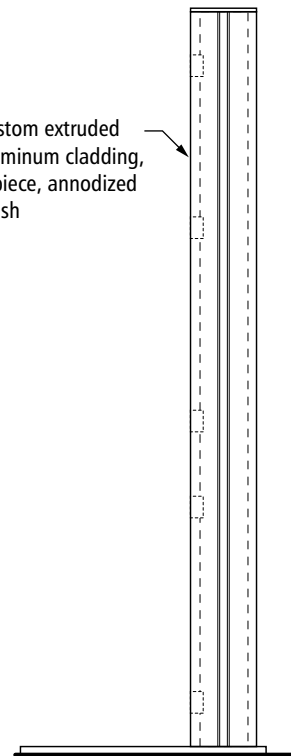

2 Elevation - Column
Scale: 3/4" = 1'-0"

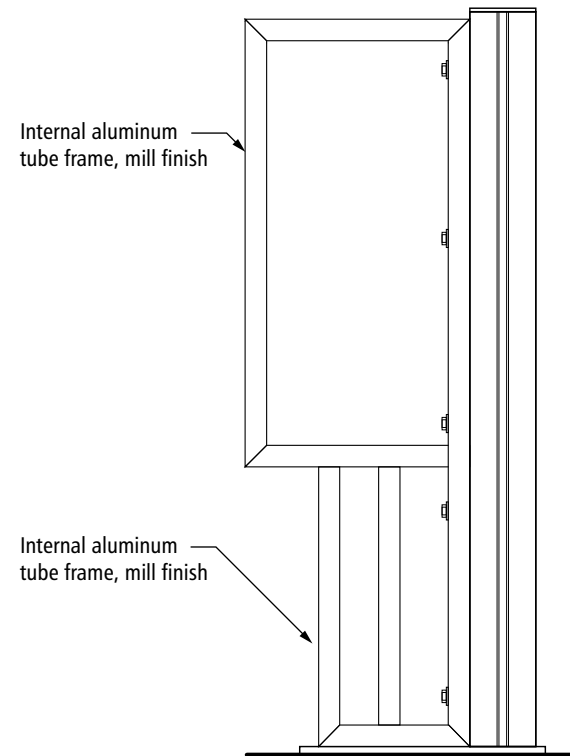

3 Elevation - Frame
Scale: 3/4" = 1'-0"

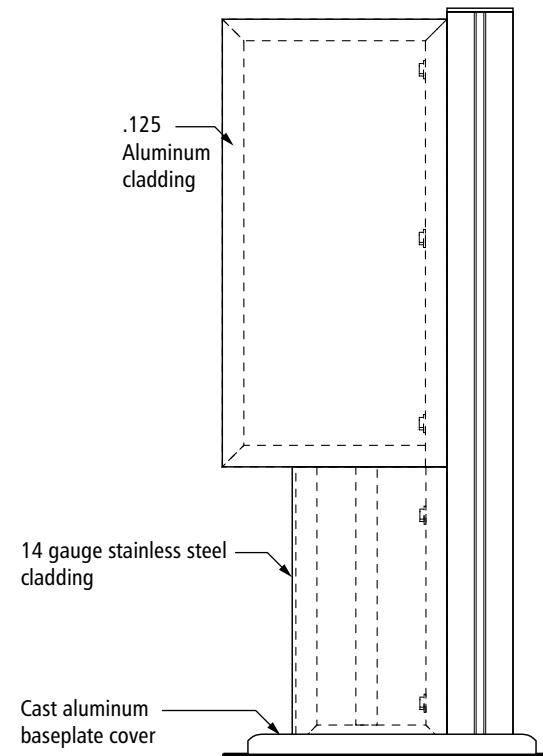

4 Elevation - Sign Faces
Scale: 3/4" = 1'-0"

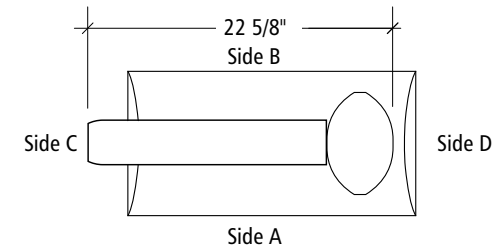

7 Plan View
Scale: 3/4" = 1'-0"

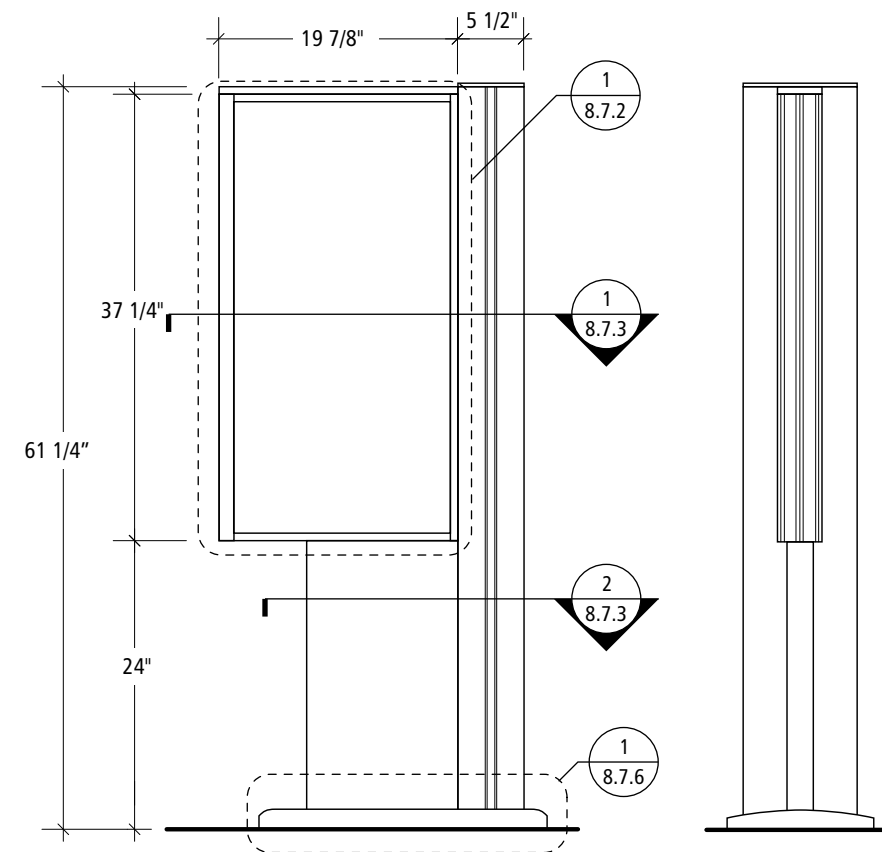

5 Elevation - Sign Type C.1
Scale: 3/4" = 1'-0"

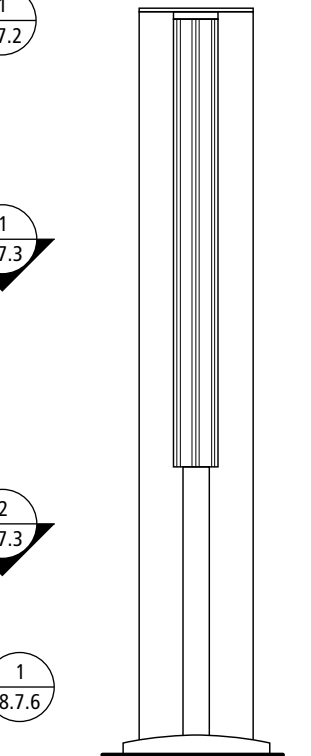

6 Side C View
Scale: 3/4" = 1'-0"

Signing Standards Manual

Volume 2
July 1, 2008

Section 8: Fabrication

Sign Type D.1

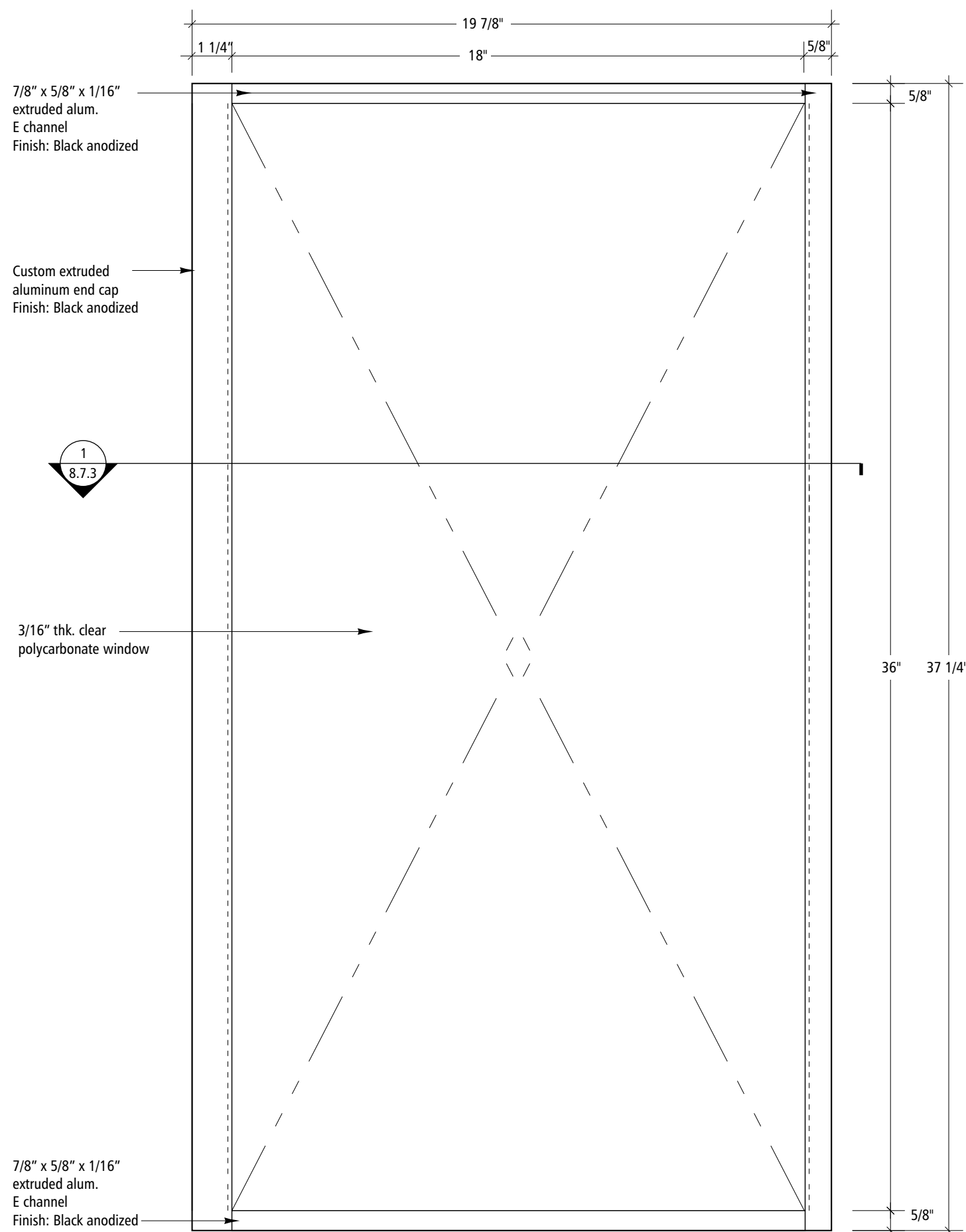

1 Display Case Elevation
Scale: 3" = 1'-0"

Designers:
Mayer/Reed, Jon Bentz Design, Scott AG

**Signing Standards
Manual**

Volume 2
July 1, 2008

Section 8:
Fabrication

Sign Type D.1

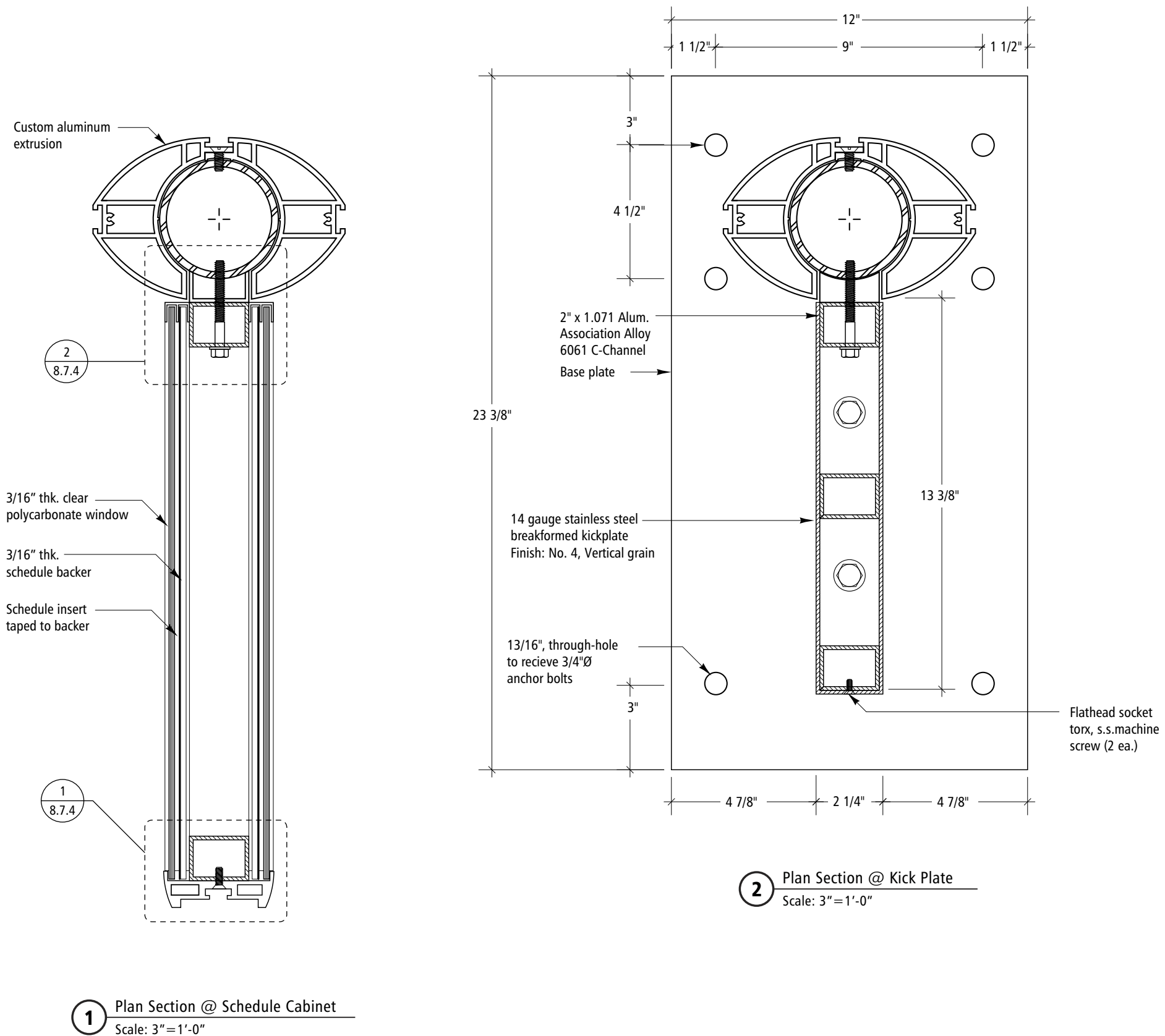

Signing Standards Manual

Volume 2
July 1, 2008

Section 8: Fabrication

Sign Type D.1

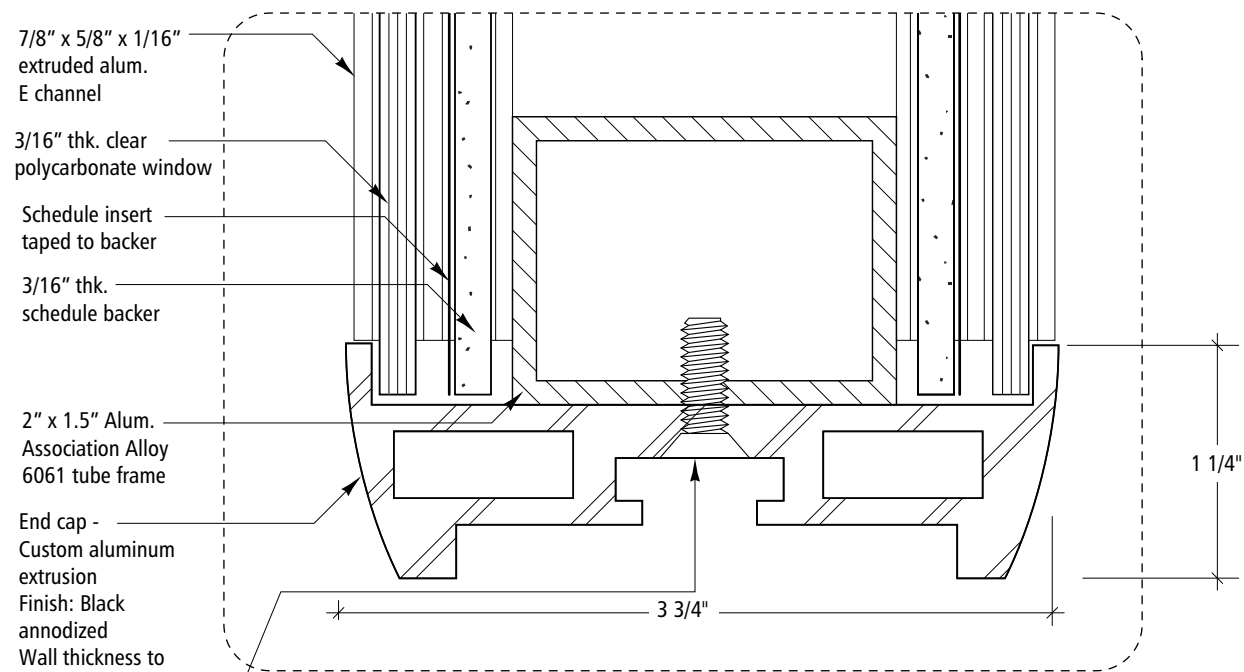

1 Plan Section Detail
Scale: Full Size

Flathead socket torx,
s.s. machine screw
with nut insert

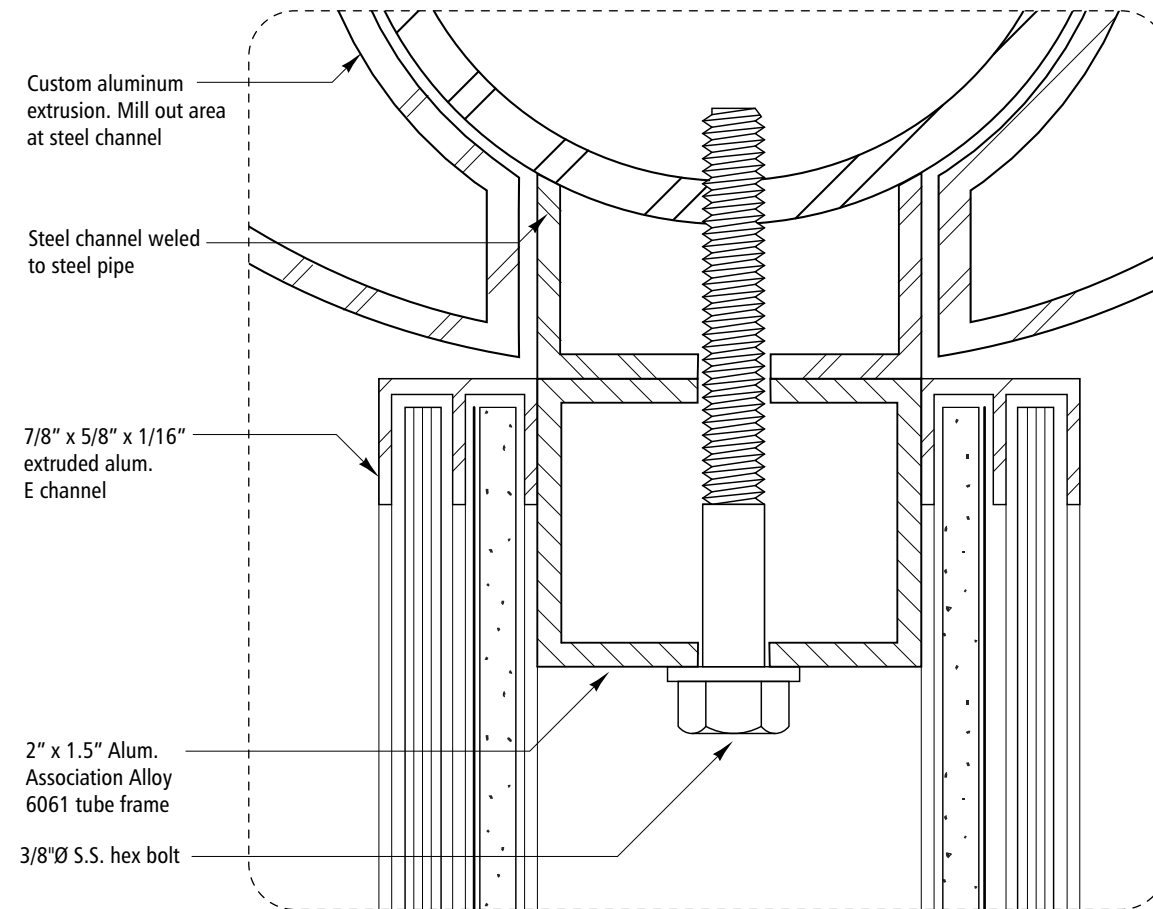

2 Plan Section Detail
Scale: Full Size

**Signing Standards
Manual**

Volume 2
July 1, 2008

Section 8:
Fabrication

Sign Type D.1

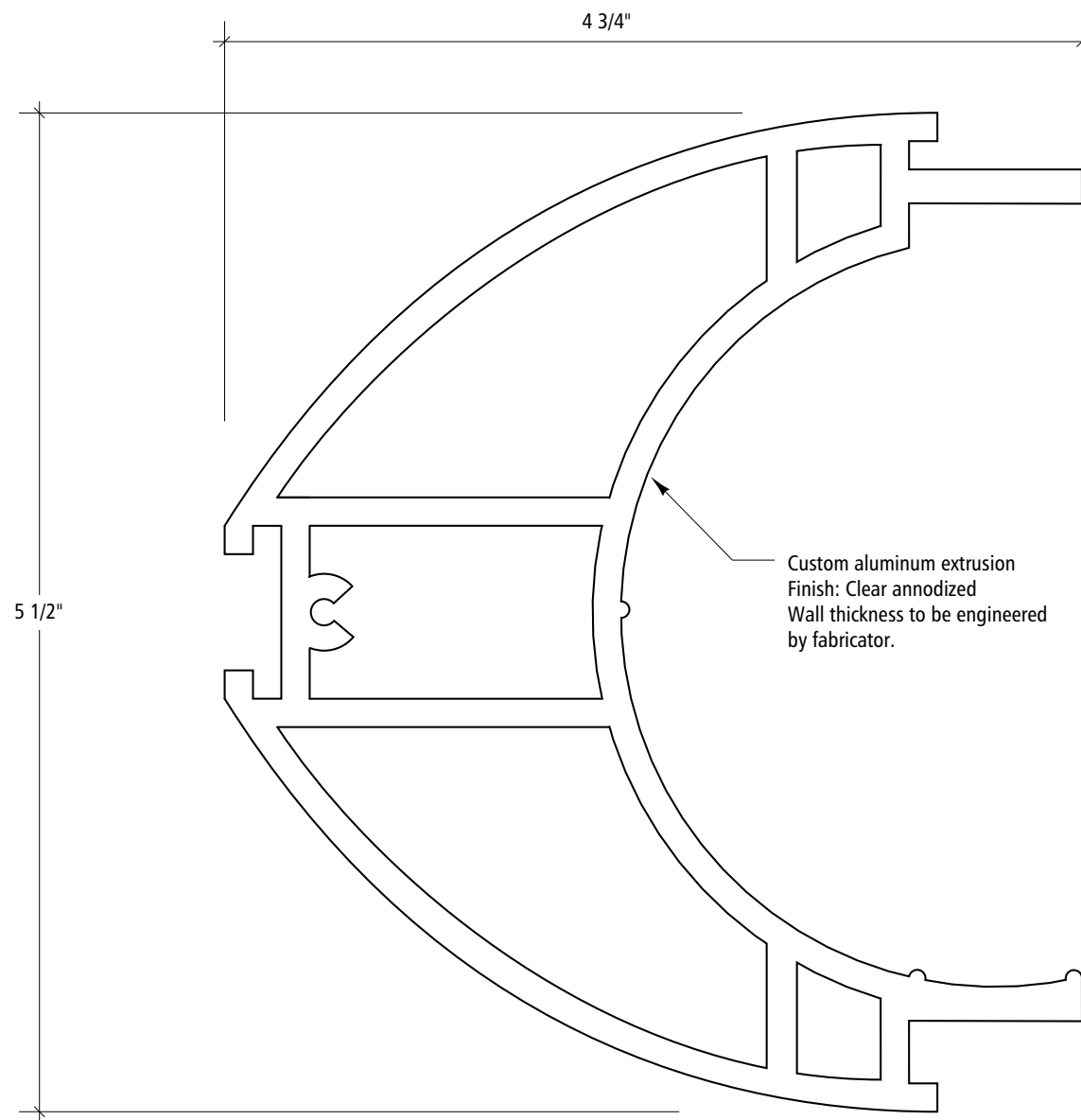

1 Custom Extrusion Section
Full Scale

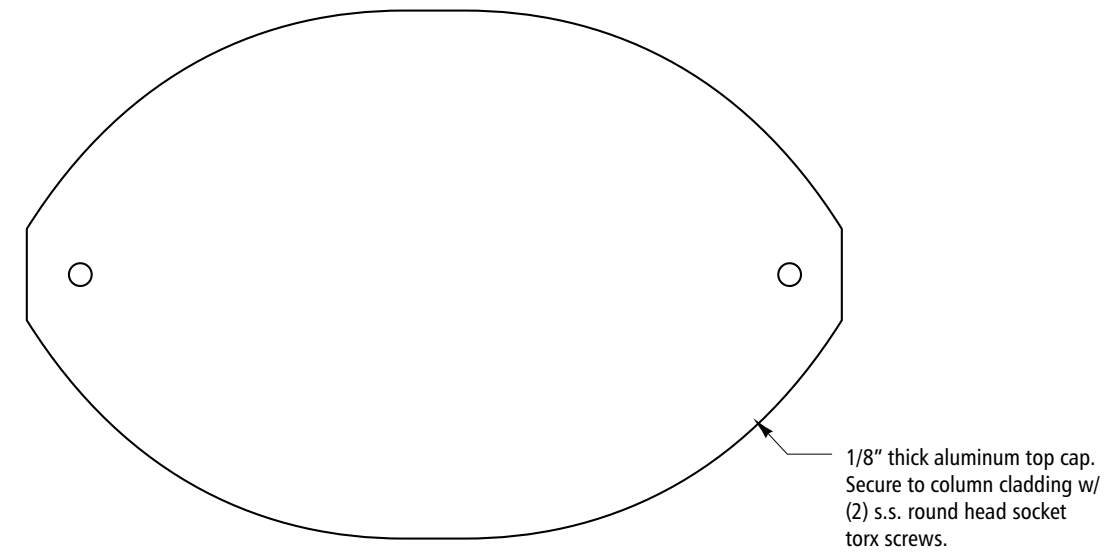

3 Top Cap
Scale: 6"=1'-0"

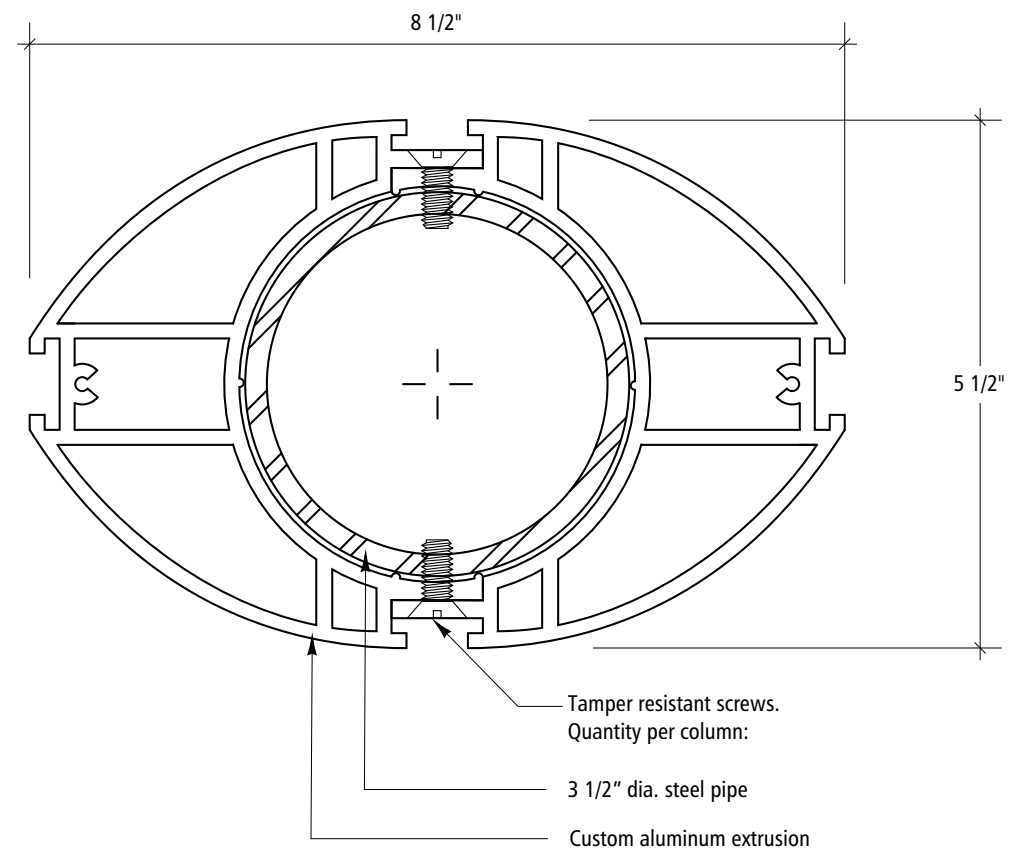

2 Custom Extrusion / Pipe Assembly Detail
Scale: 6"=1'-0"

**Signing Standards
Manual**

Volume 2
July 1, 2008

Section 8:
Fabrication

Sign Type D.1

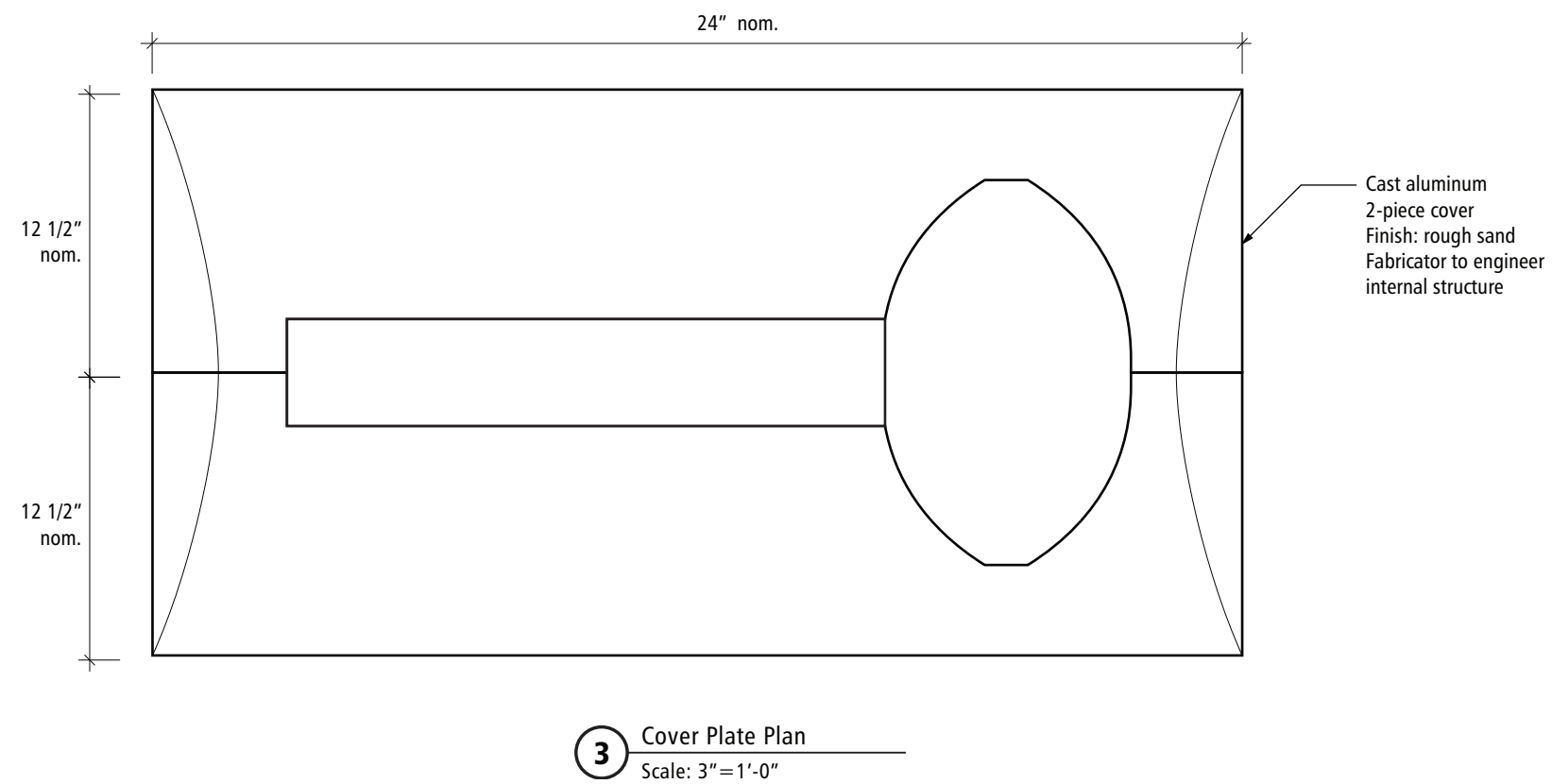
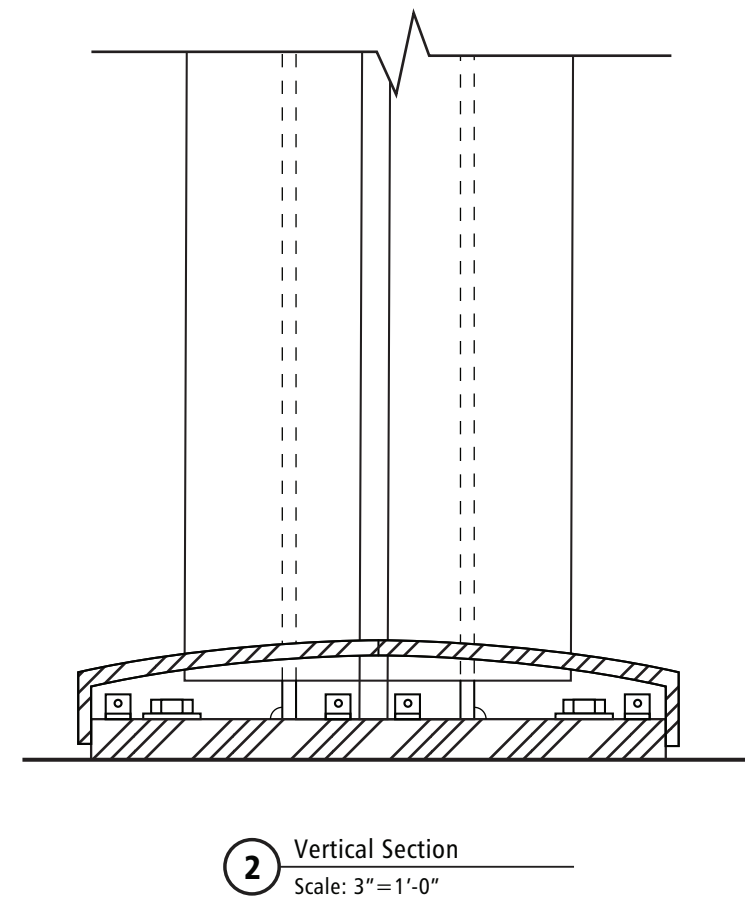
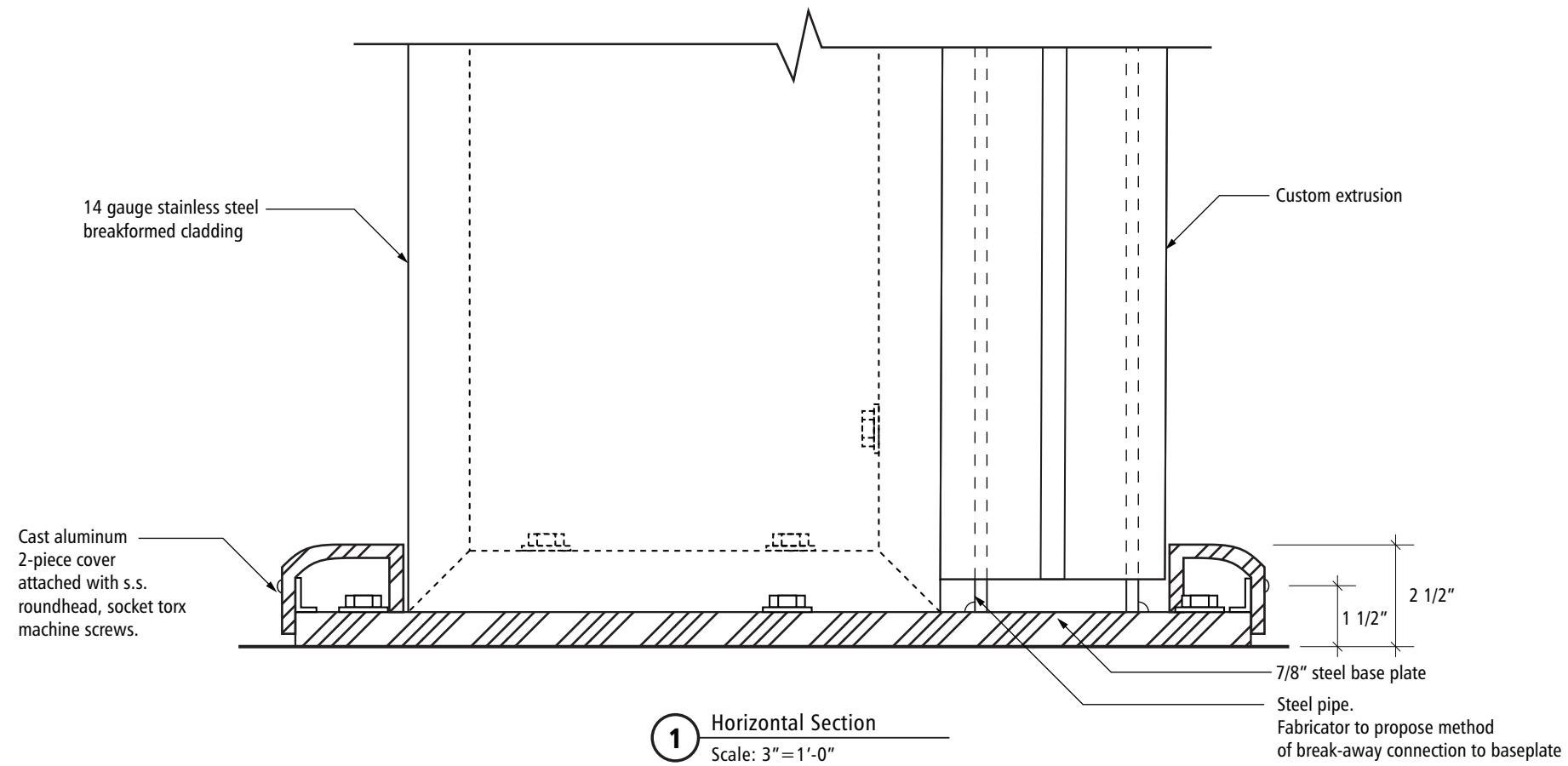

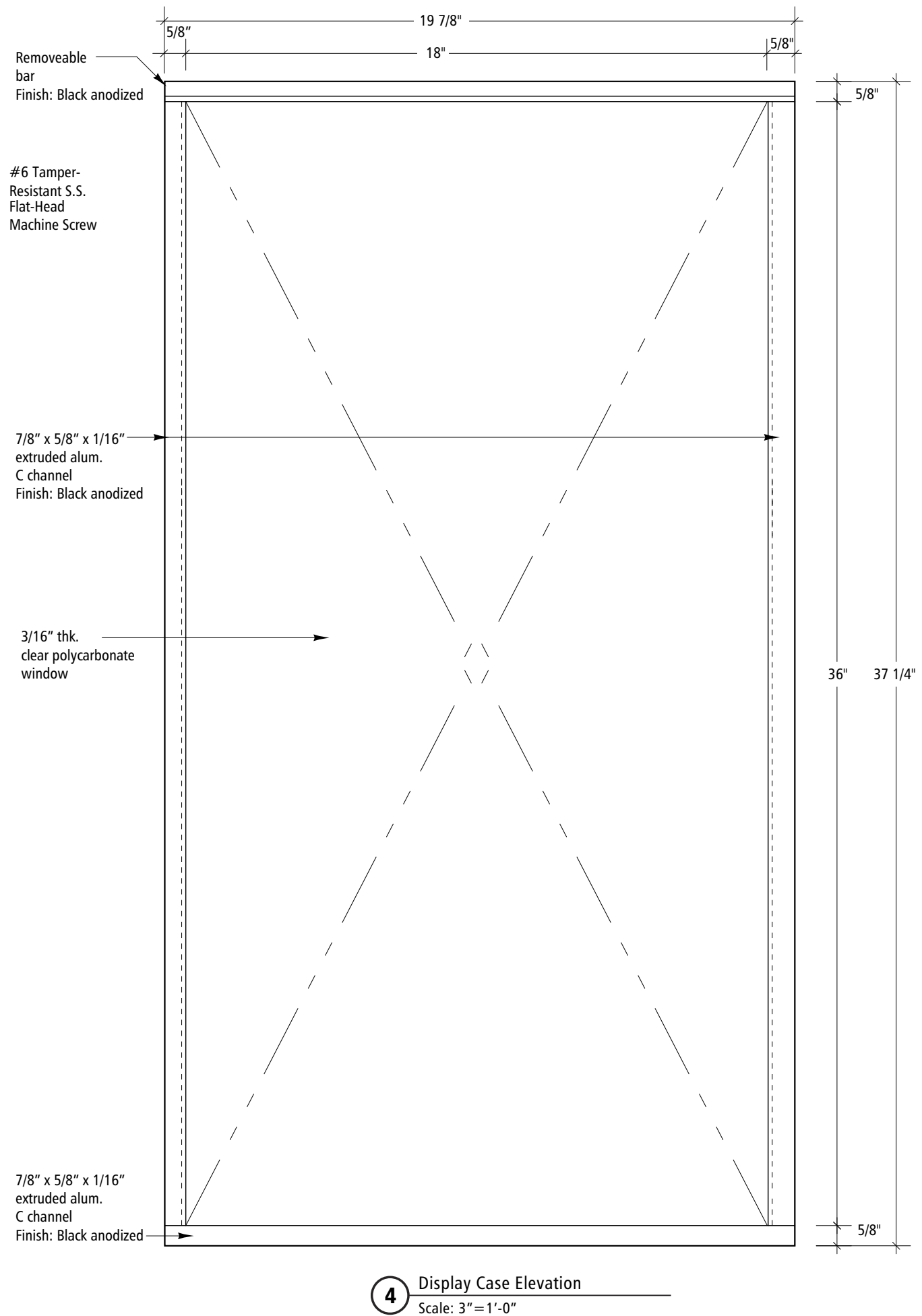
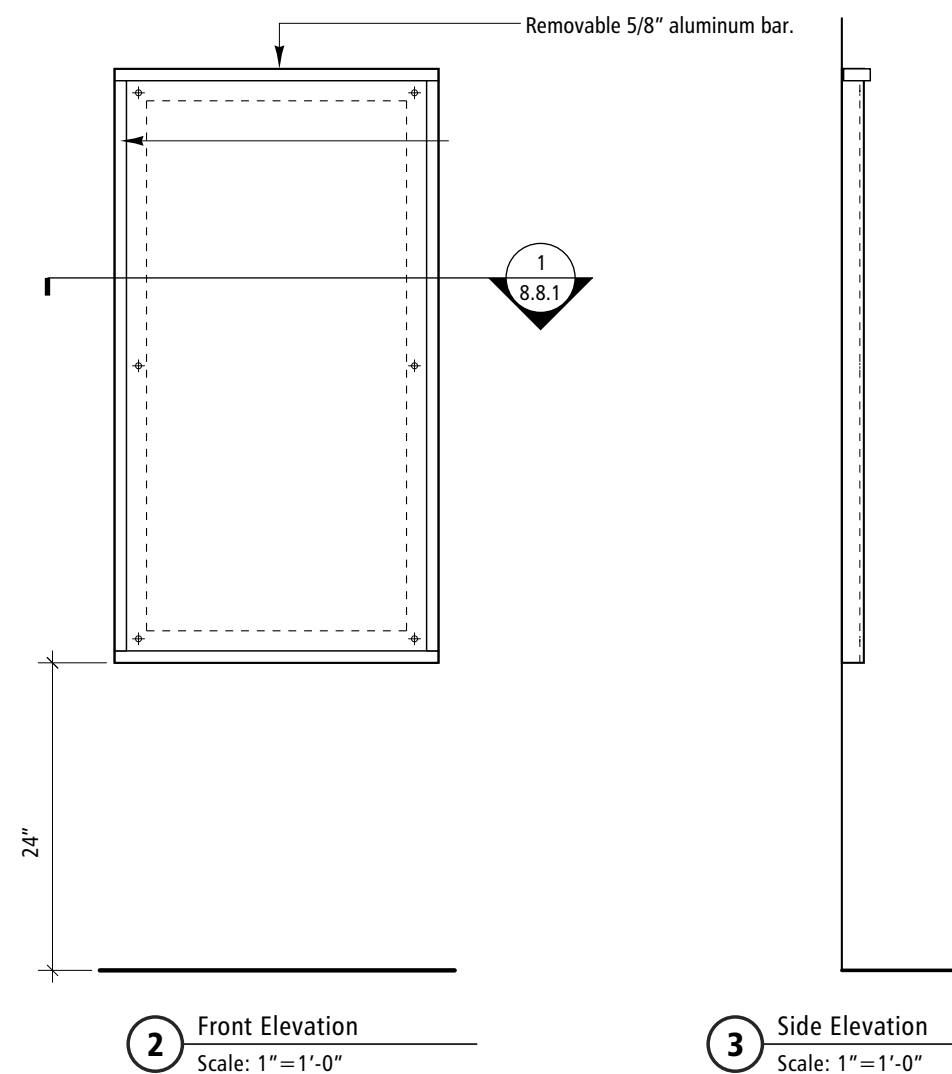
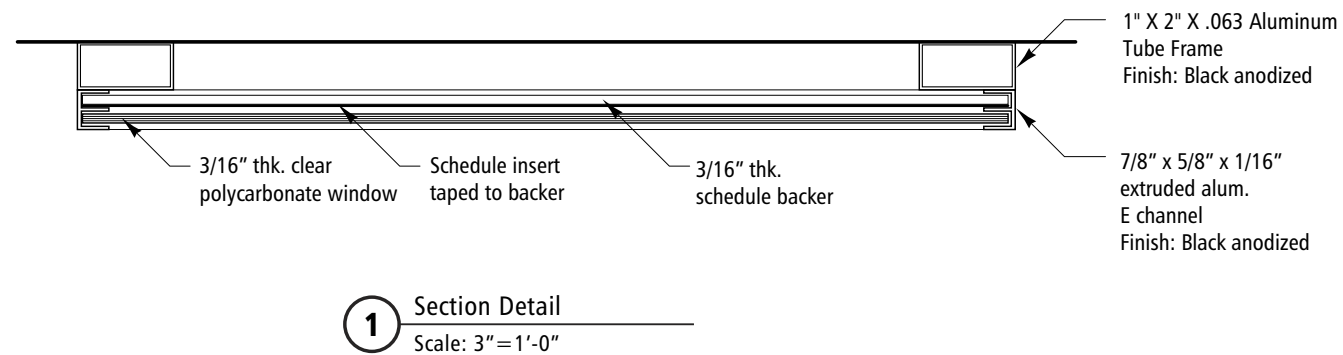
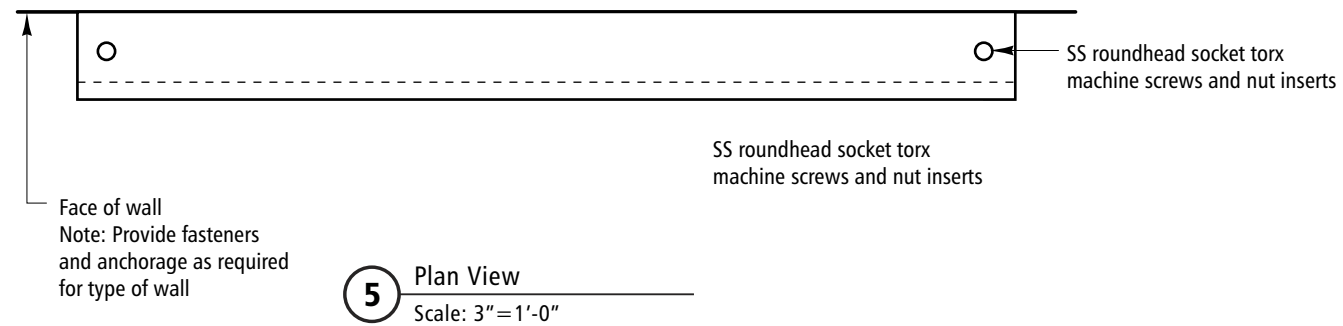

**Signing Standards
Manual**

Volume 2
July 1, 2008

Section 8:
Fabrication

Sign Type D.3

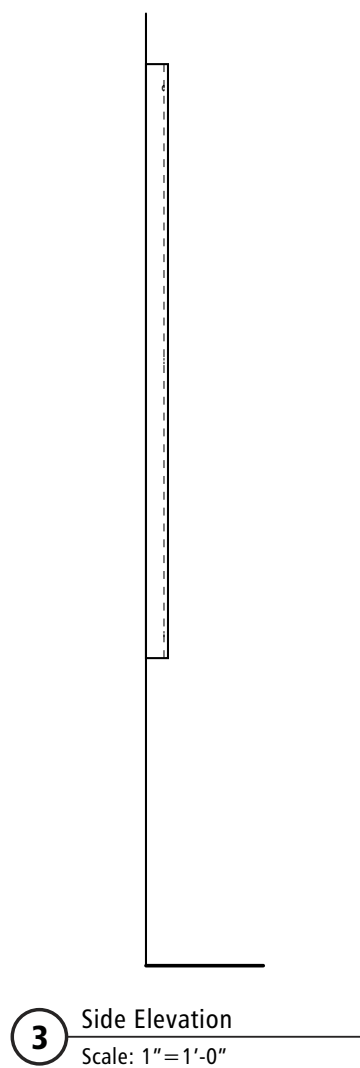
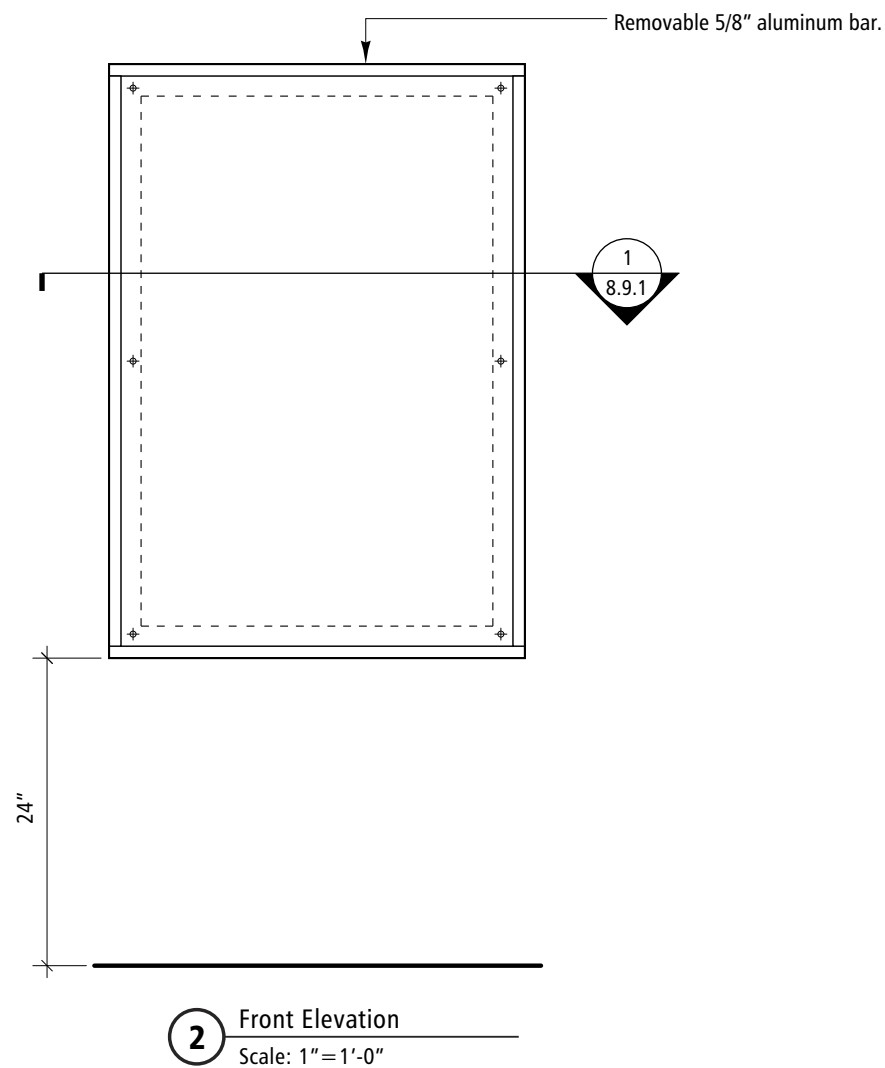
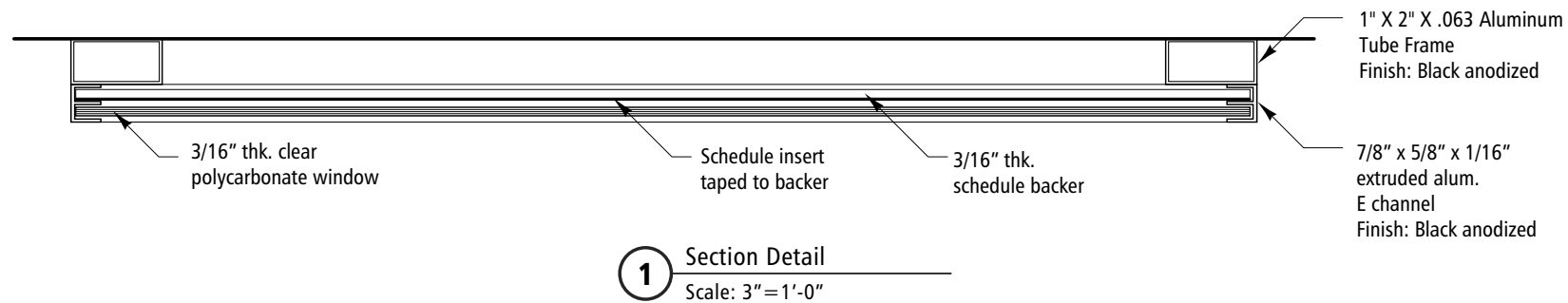
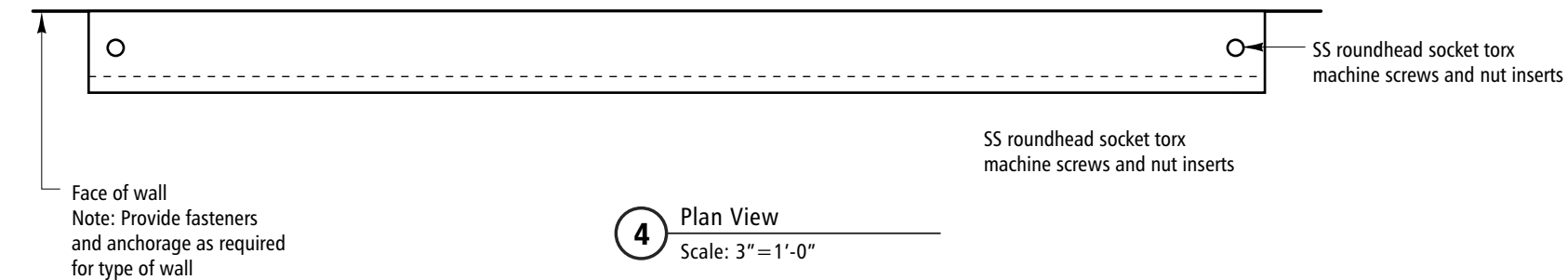

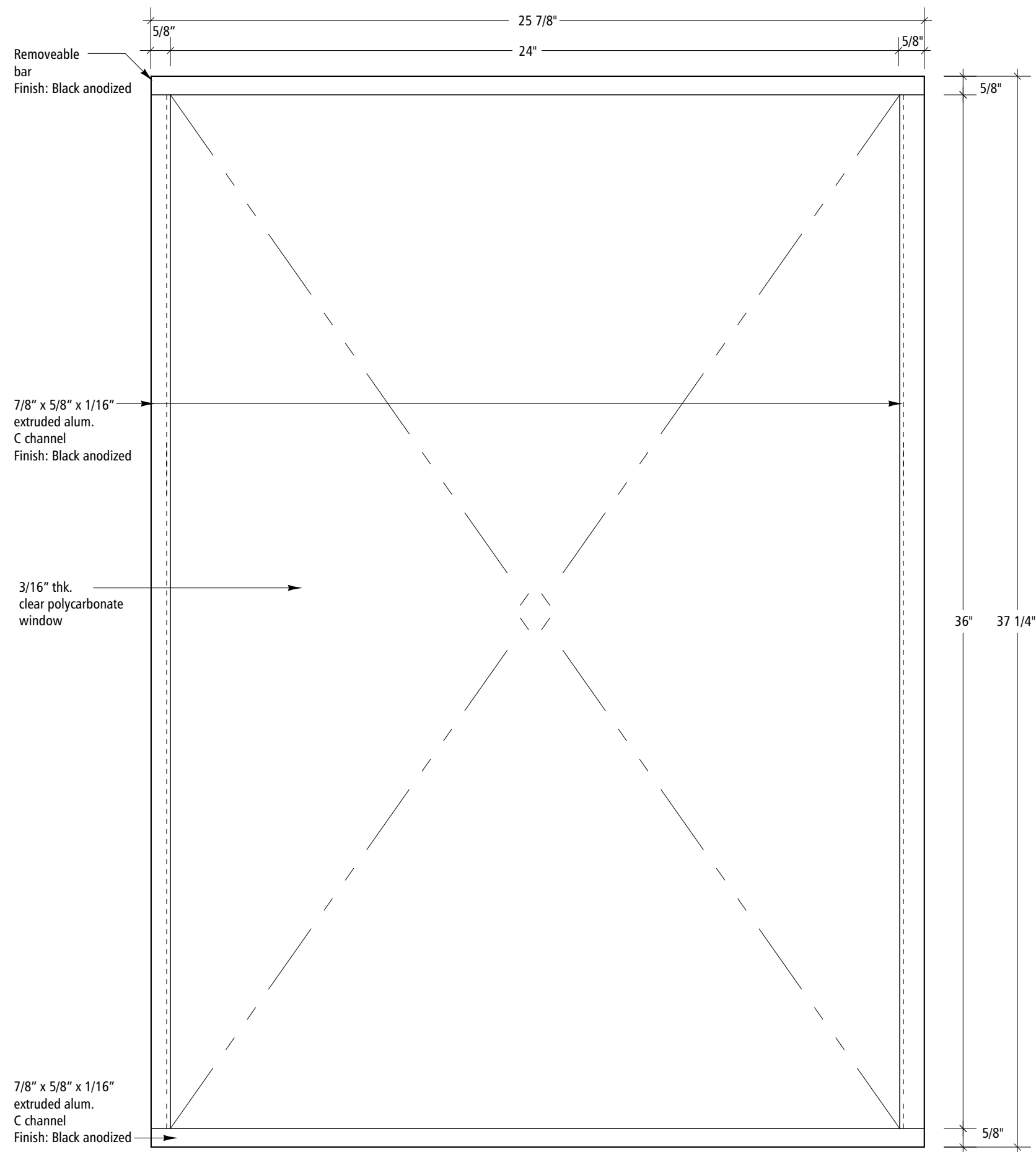

1 Display Case Elevation
Scale: 3" = 1'-0"

Signing Standards Manual

Volume 2
July 1, 2008

Section 8: Fabrication

Sign Type D.3

Designers:
Mayer/Reed, Jon Bentz Design, Scott AG

Signing Standards Manual

Volume 2
July 1, 2008

Section 8: Fabrication

Sign Type E.1

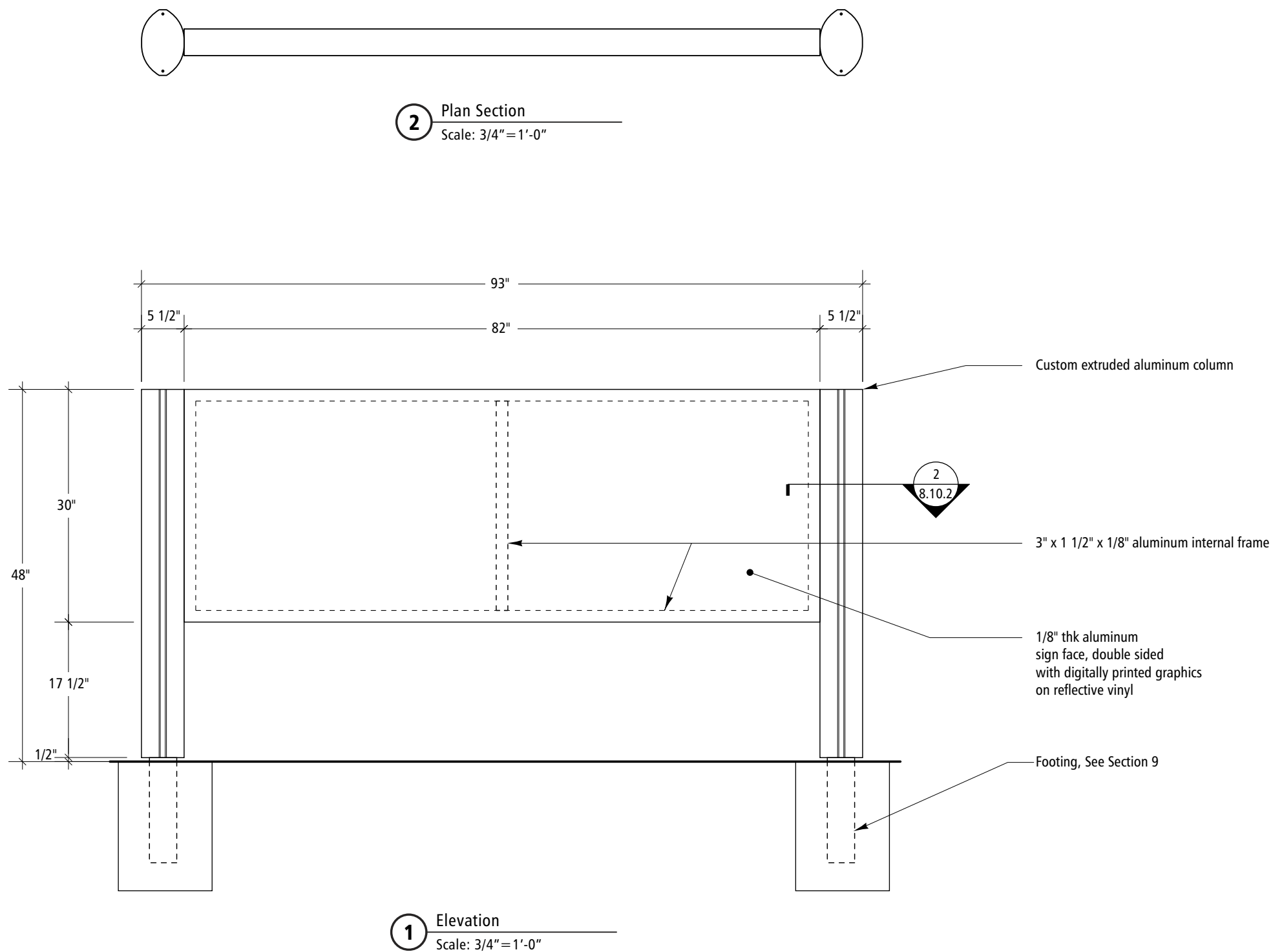

Designers:
Mayer/Reed, Jon Bentz Design, Scott AG

**Signing Standards
Manual**

Volume 2
July 1, 2008

Section 8:
Fabrication

Sign Type E.1

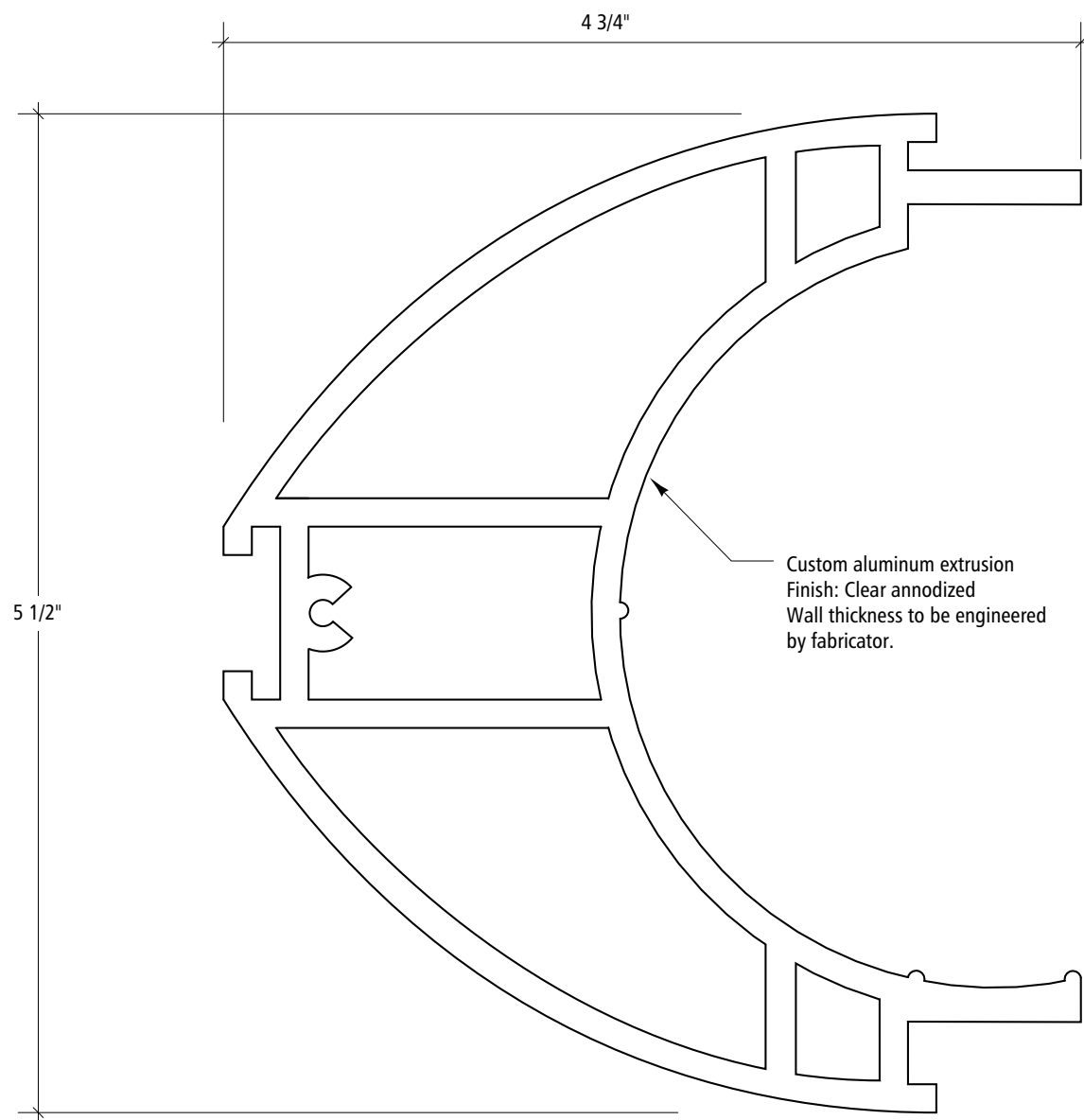

1 Custom Extrusion Section
Full Scale

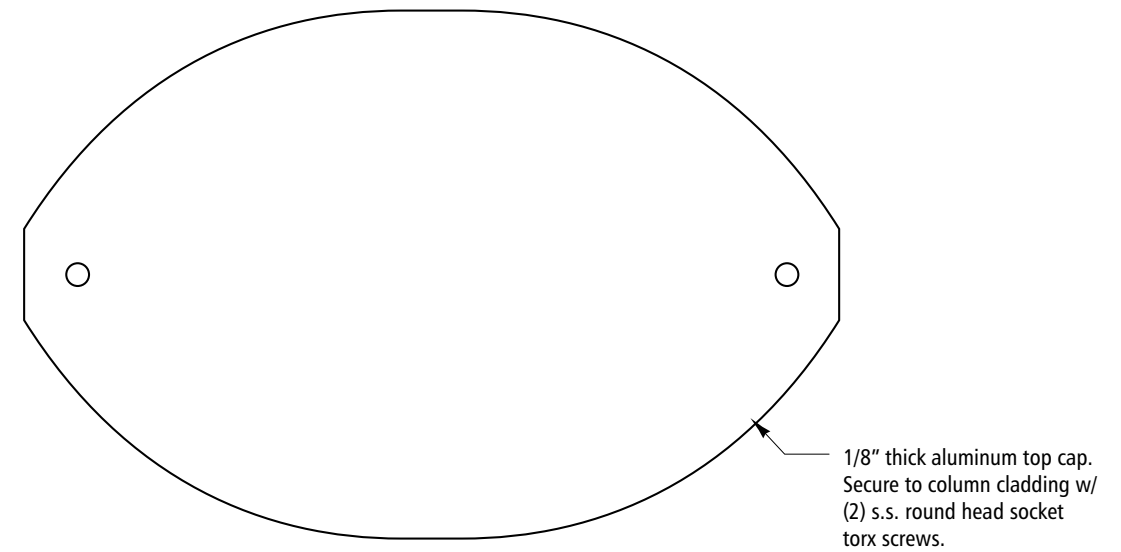

3 Top Cap
Scale: 6" = 1'-0"

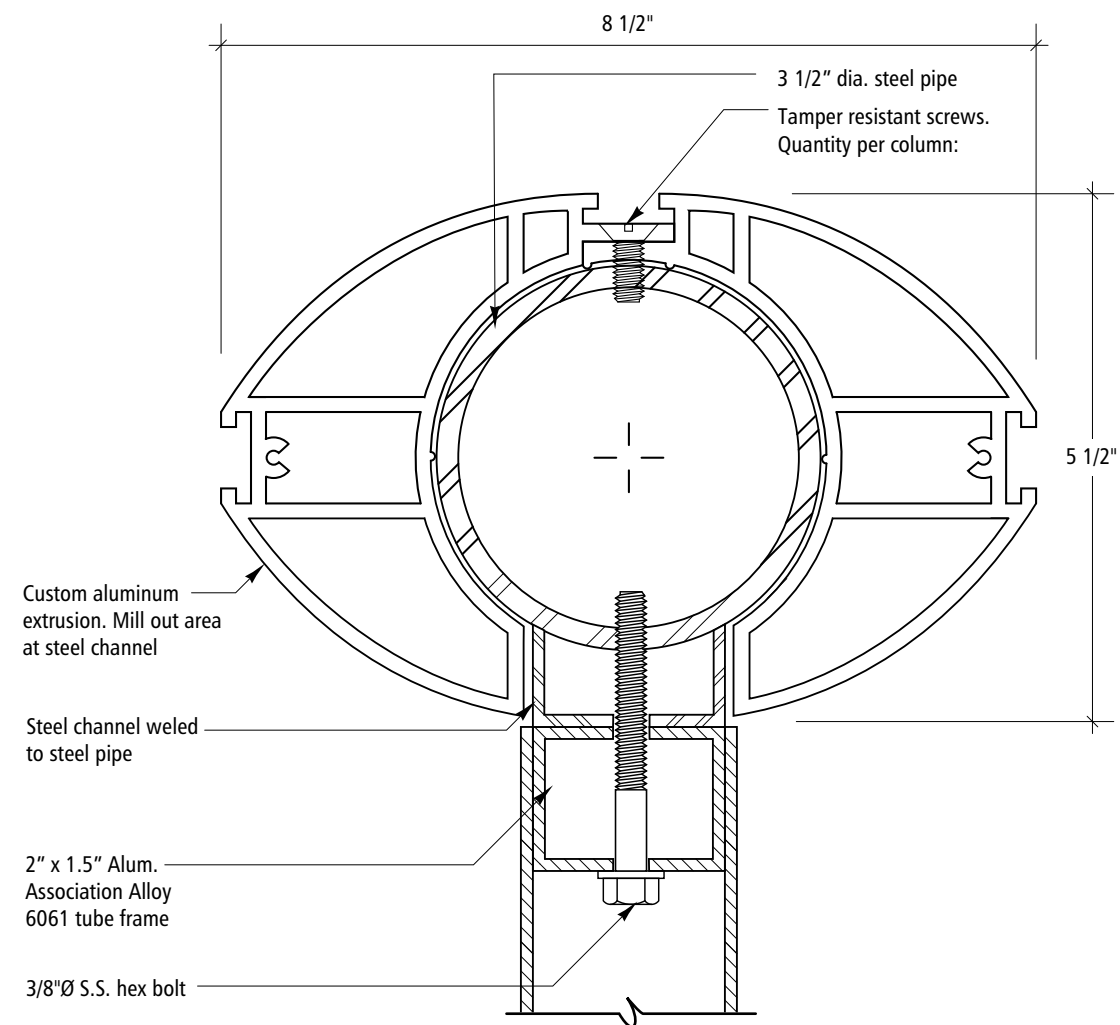

2 Custom Extrusion Pipe Sign Panel Assembly Detail
Scale: 6" = 1'-0"

**Signing Standards
Manual**

Volume 2
July 1, 2008

Section 8:
Fabrication

Sign Type E.1

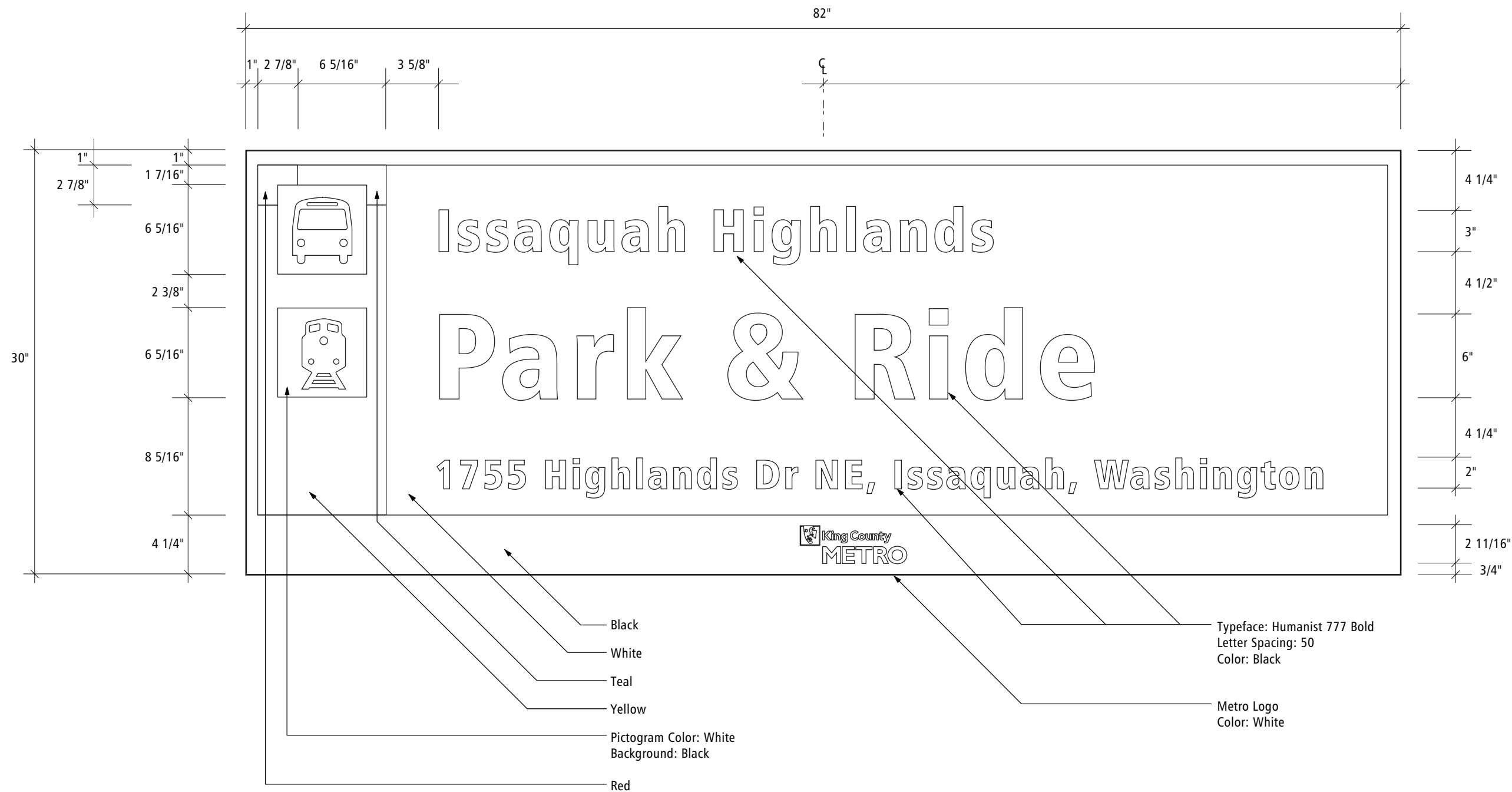

1 Typical Graphic Layout
Scale: 1 1/2" = 1'-0"

Designers:
Mayer/Reed, Jon Bentz Design, Scott AG

**Signing Standards
Manual**

Volume 2
July 1, 2008

Section 8:
Fabrication

Sign Type E.2

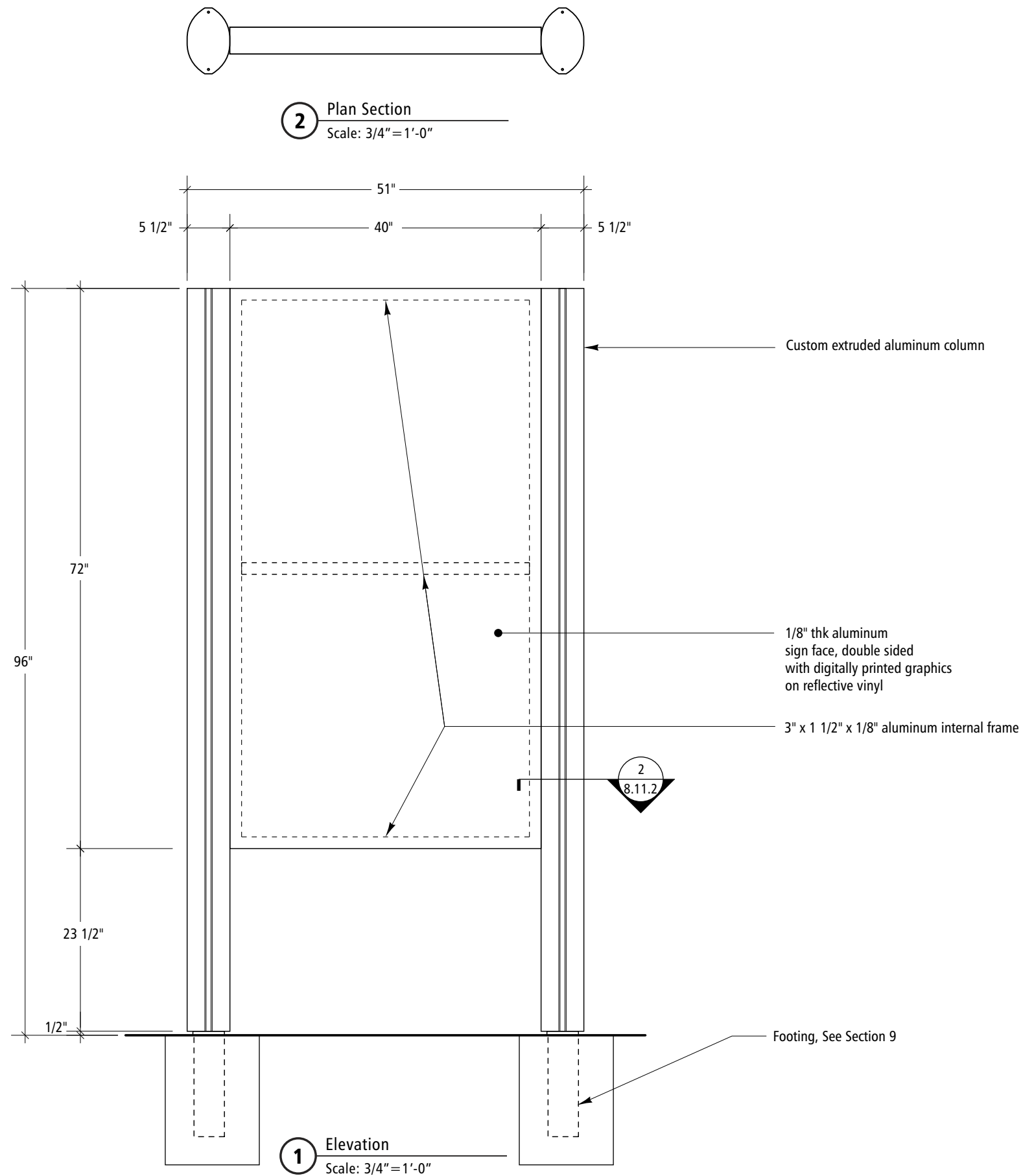

**Signing Standards
Manual**

Volume 2
July 1, 2008

Section 8:
Fabrication

Sign Type E.2

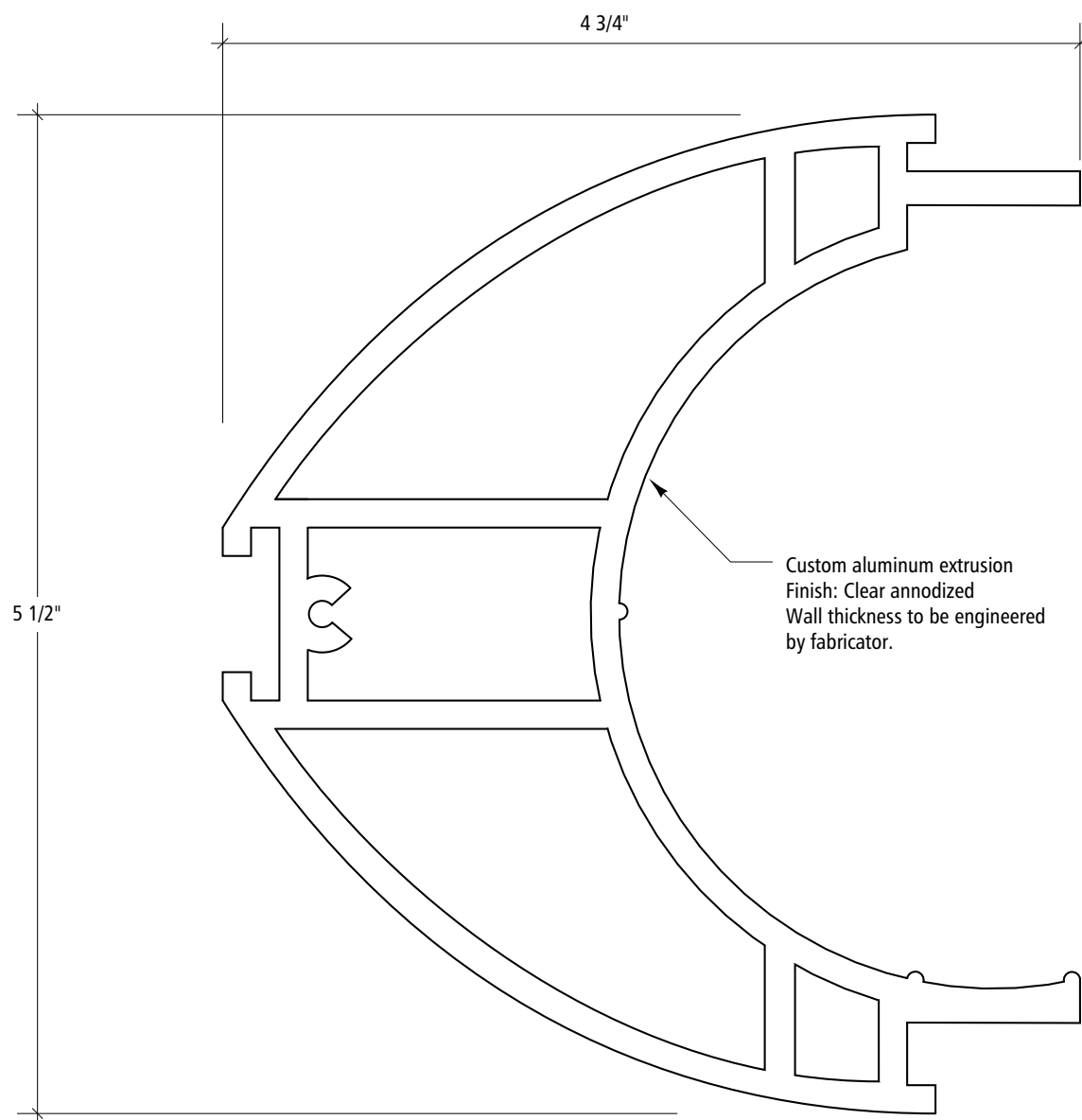

1 Custom Extrusion Section
Full Scale

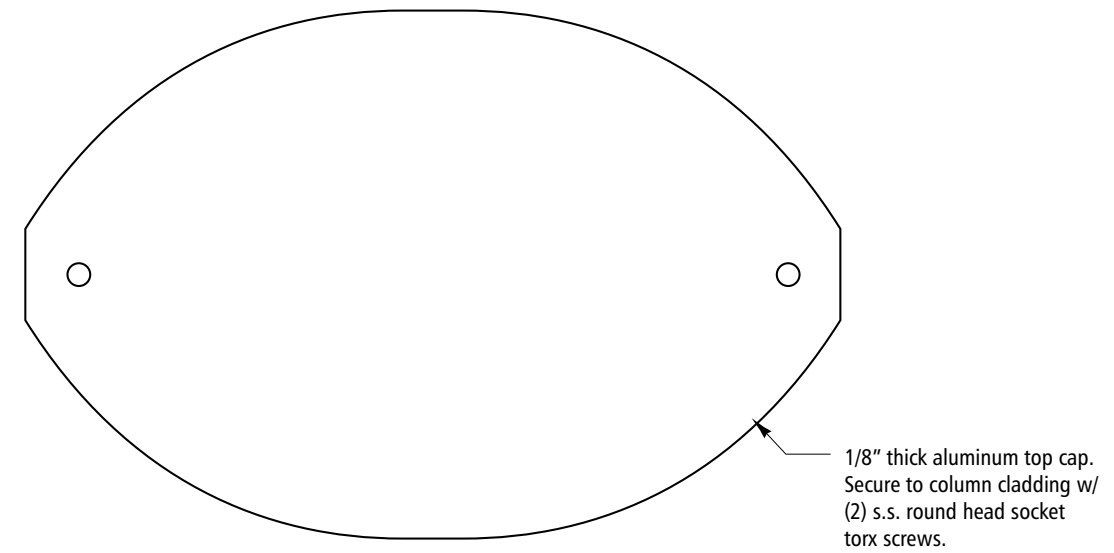

3 Top Cap
Scale: 6" = 1'-0"

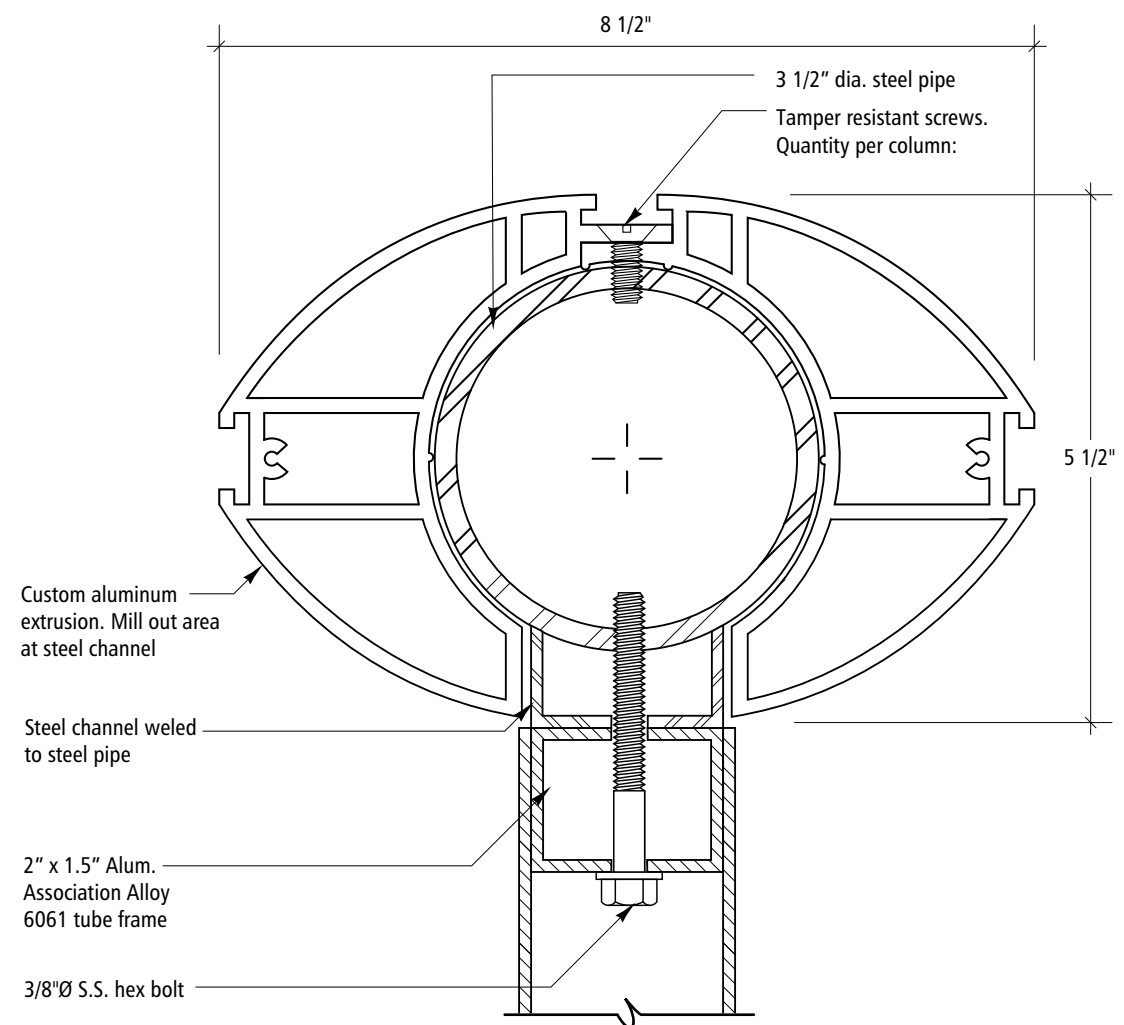

2 Custom Extrusion Pipe Sign Panel Assembly Detail
Scale: 6" = 1'-0"

Signing Standards Manual

Volume 2
July 1, 2008

Section 8: Fabrication

Sign Type E.2

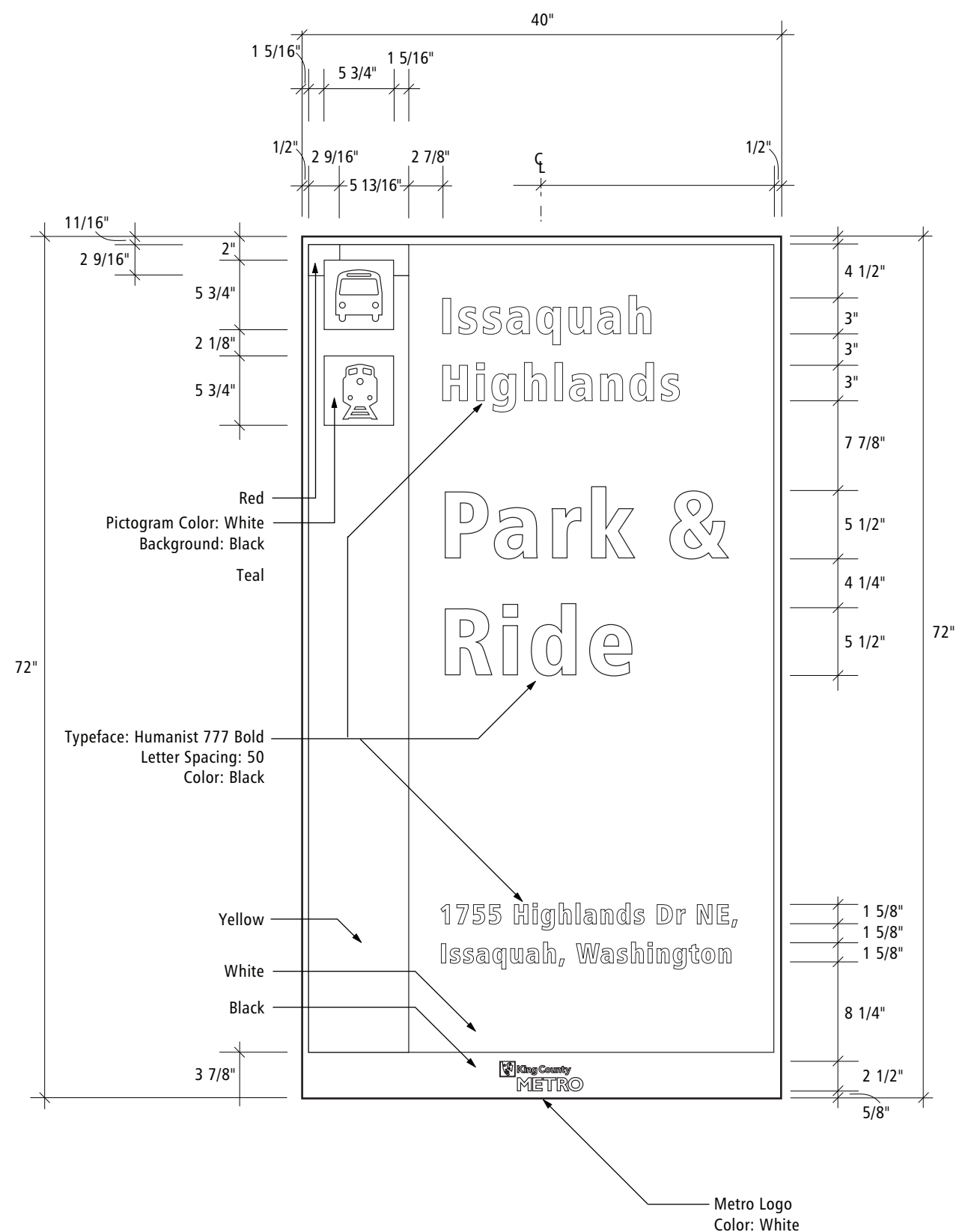

1 Typical Graphic Layout
Scale: 1" = 1'-0"

Designers:
Mayer/Reed, Jon Bentz Design, Scott AG

Signing Standards Manual

Volume 2
July 1, 2008

Section 8: Fabrication

Sign Type F.1
Sign Type F.2

Designers:
Mayer/Reed, Jon Bentz Design, Scott AG

8.12.1

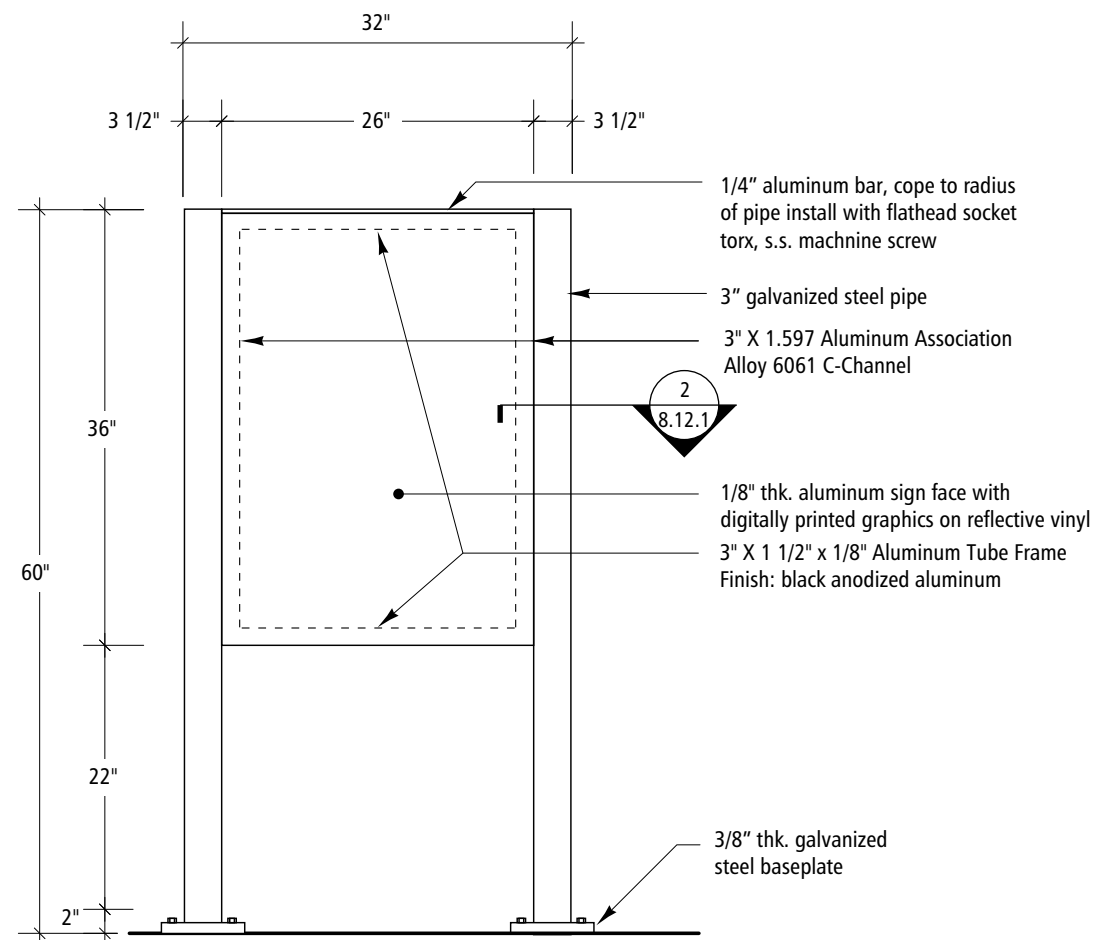

1 Elevation
Scale: 3/4" = 1'-0"

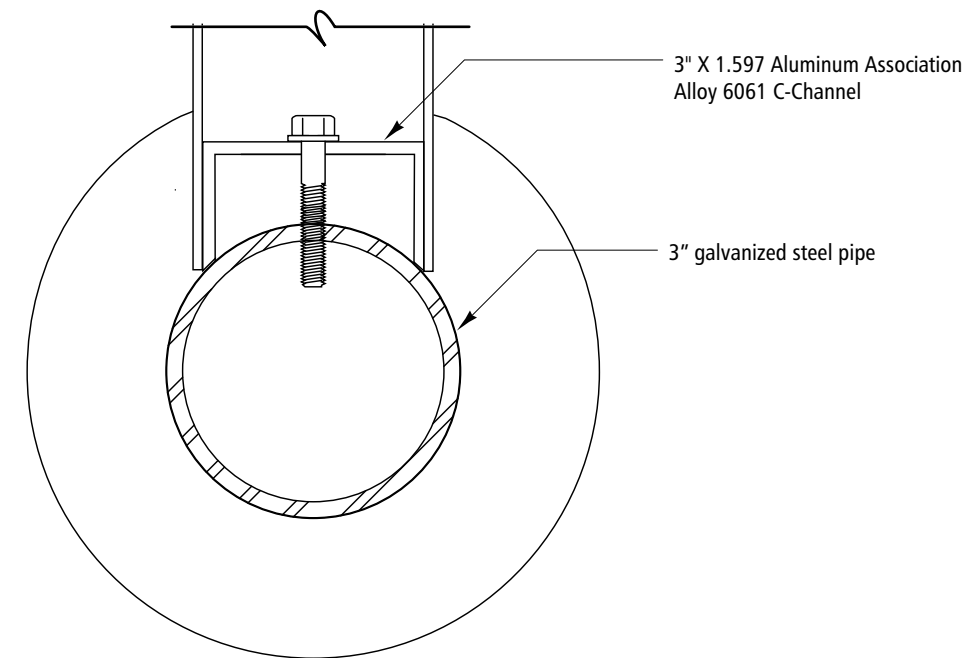

2 Section
Scale: 1/2" = 1"

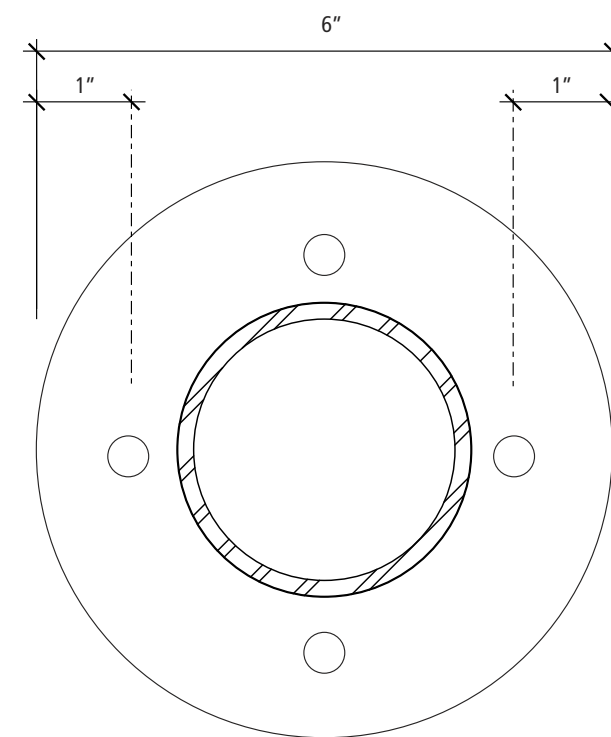

2 Baseplate Plan
Scale: 1/2" = 1"

**Signing Standards
Manual**

Volume 2
July 1, 2008

Section 8:
Fabrication

Sign Type F.1
Sign Type F.2

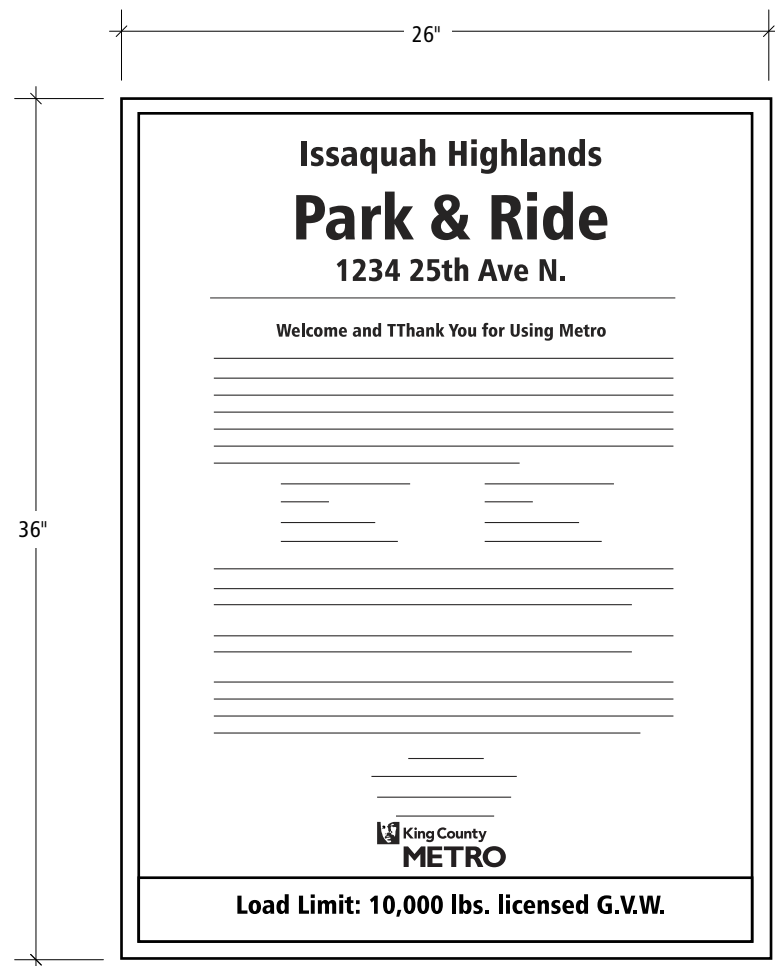

Artwork provided by Metro

1 Sign Type F.1 - Typical Graphic
Scale: 1 1/2" = 1'-0"

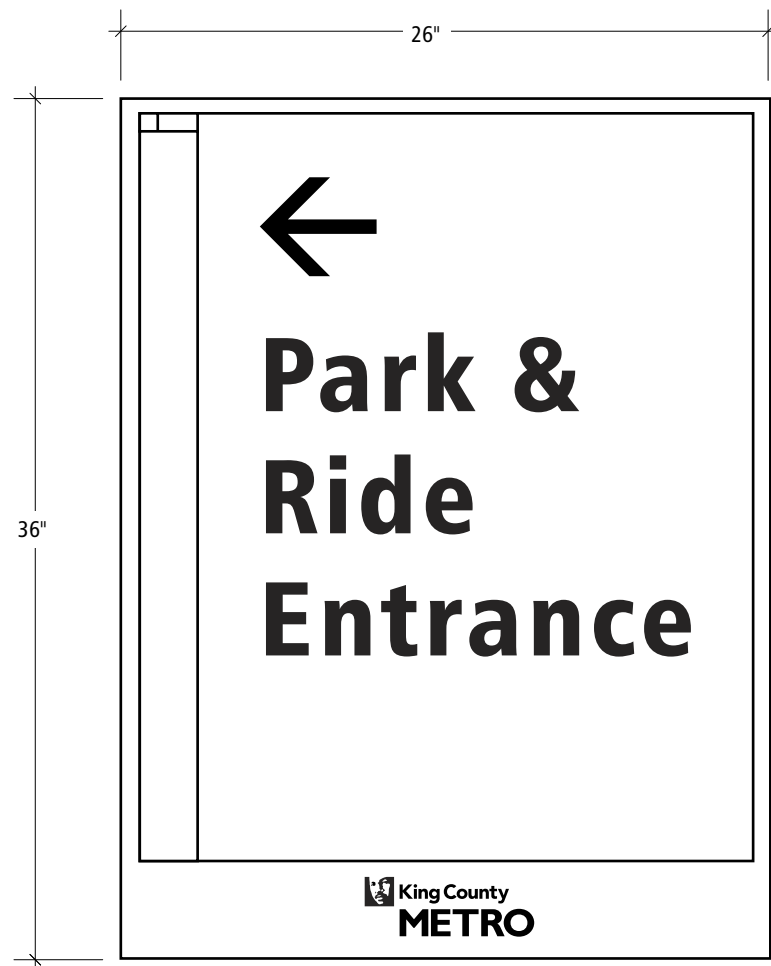

Artwork provided by Metro

2 Sign Type F.2 - Typical Graphic
Scale: 3/4" = 1'-0"

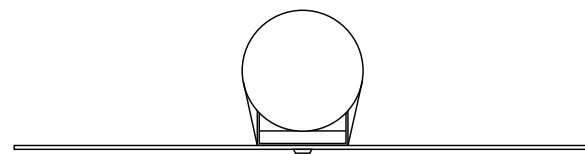

1 Plan View
Scale: 1/4" = 1'-0"

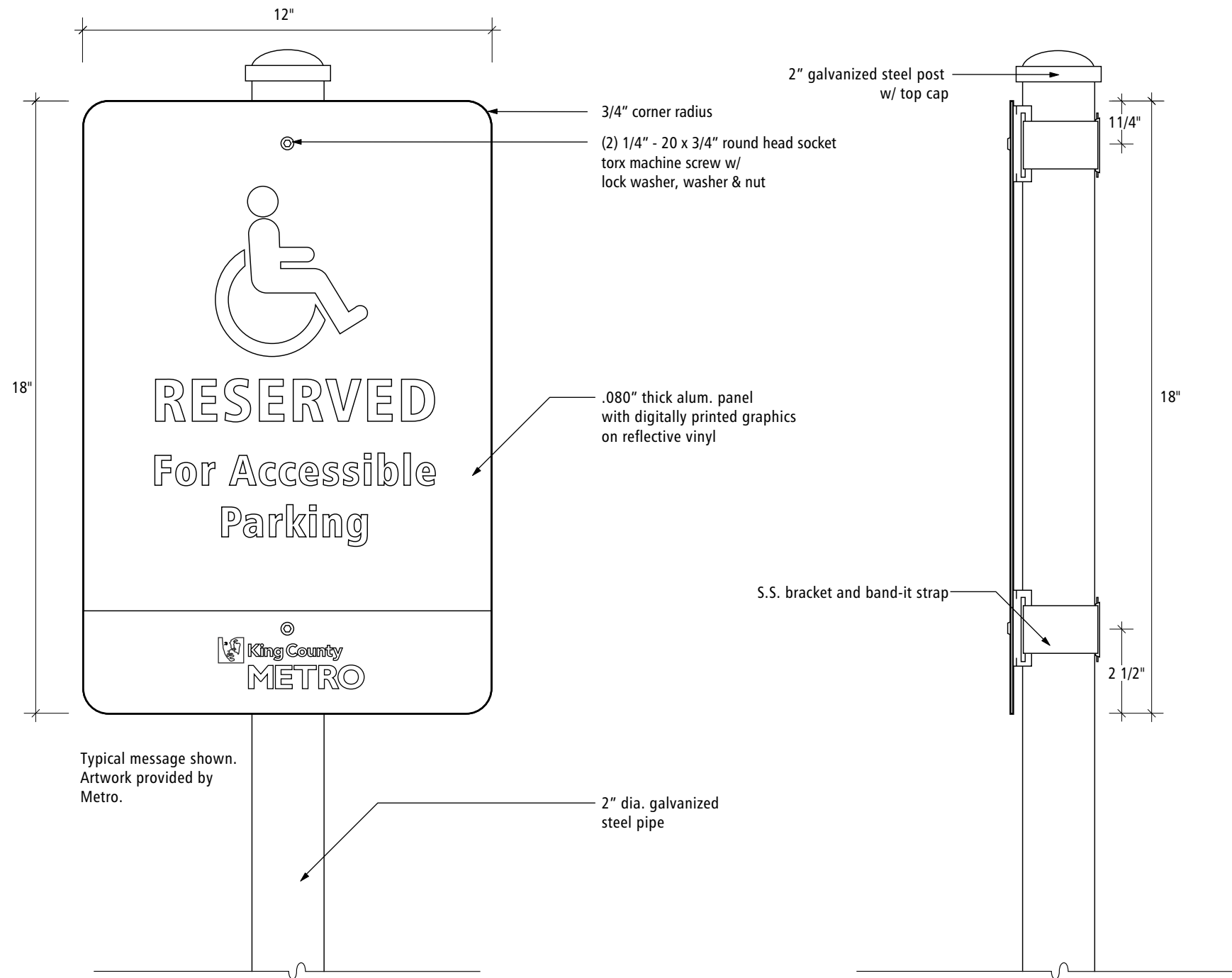

2 Front Elevation
Scale: 1/4" = 1'-0"

3 Side Elevation
Scale: 1/4" = 1'-0"

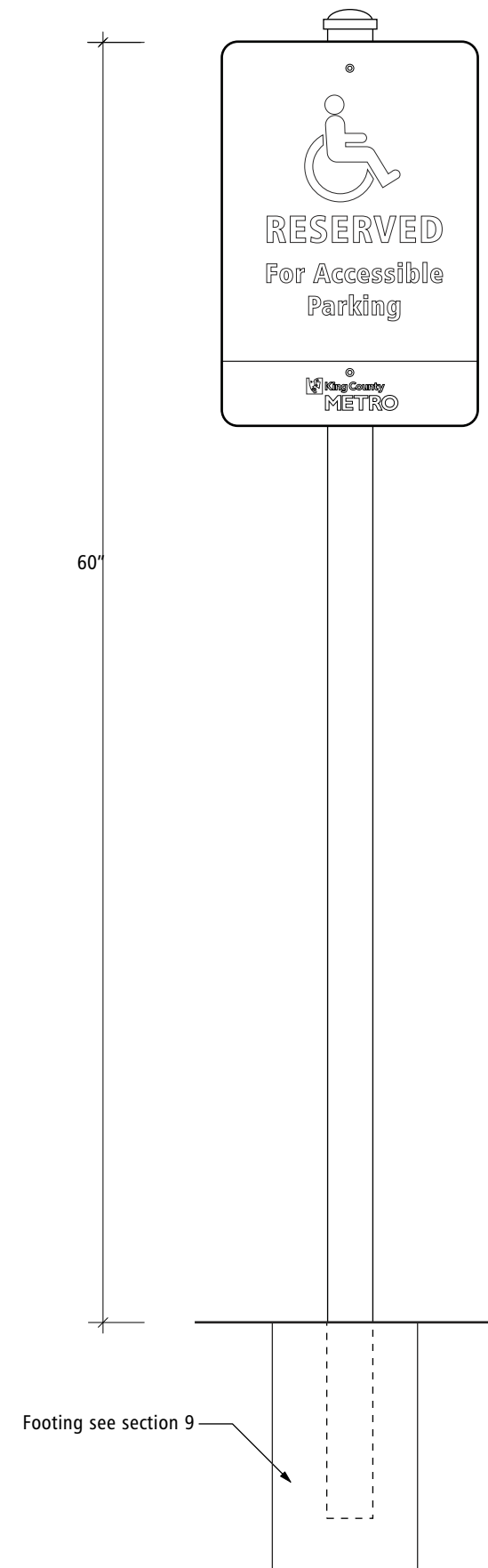

4 Front Elevation
Scale: 3/4" = 1'-0"

Signing Standards Manual

Volume 2
July 1, 2008

Section 8: Fabrication

Sign Type J.1B/C

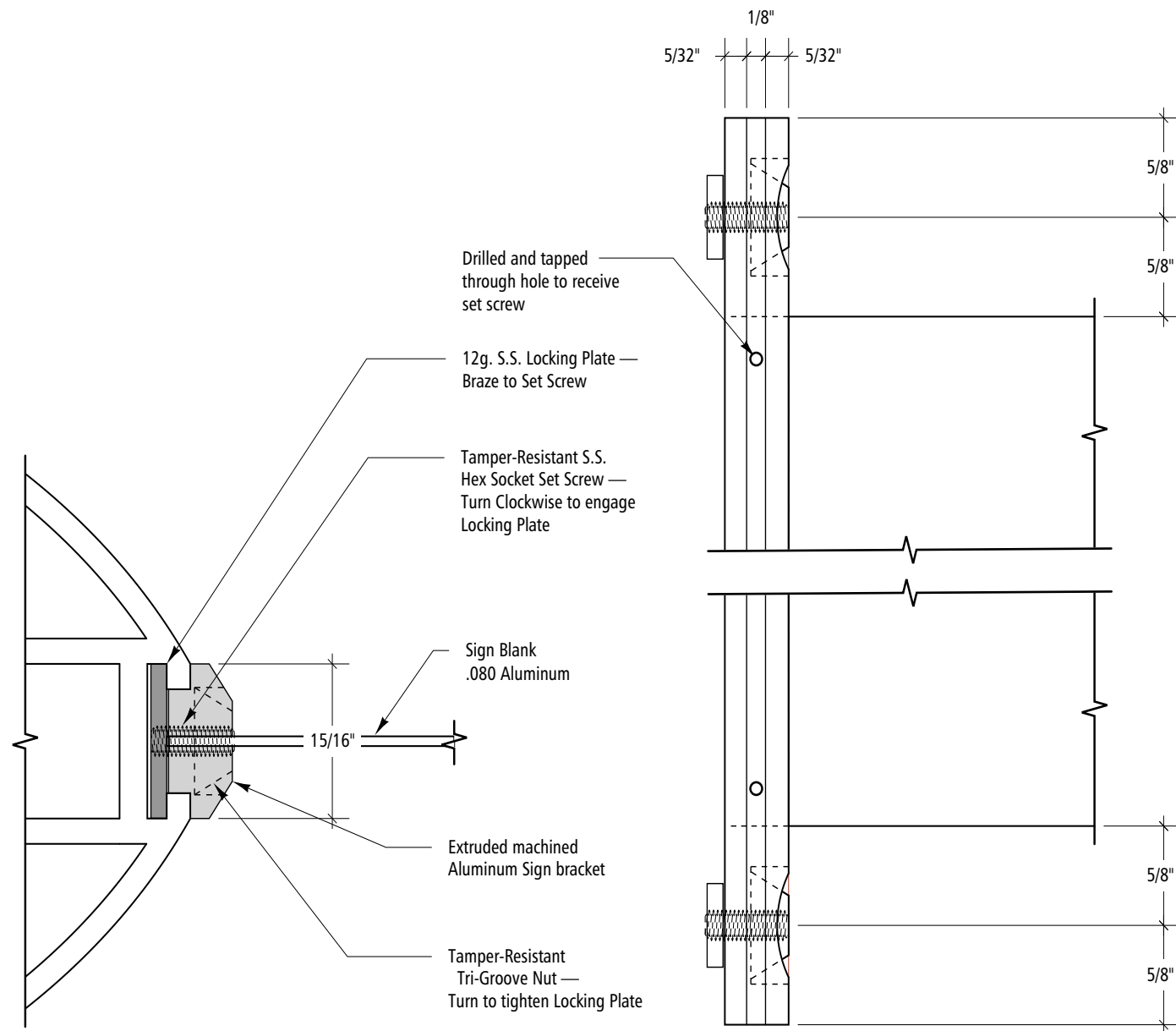

1 Section Detail
Scale: Full

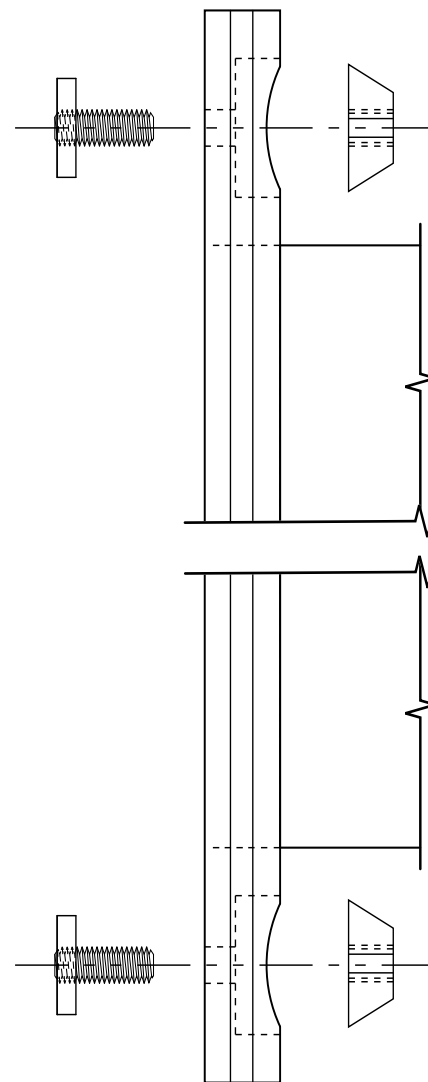

2 Side View Detail
Scale: Full

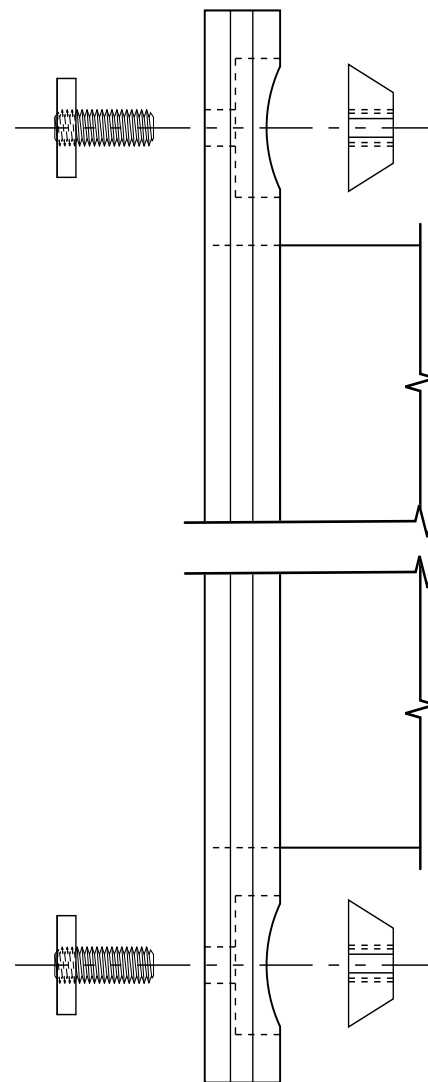

3 Exploded Side View Detail
Scale: Full

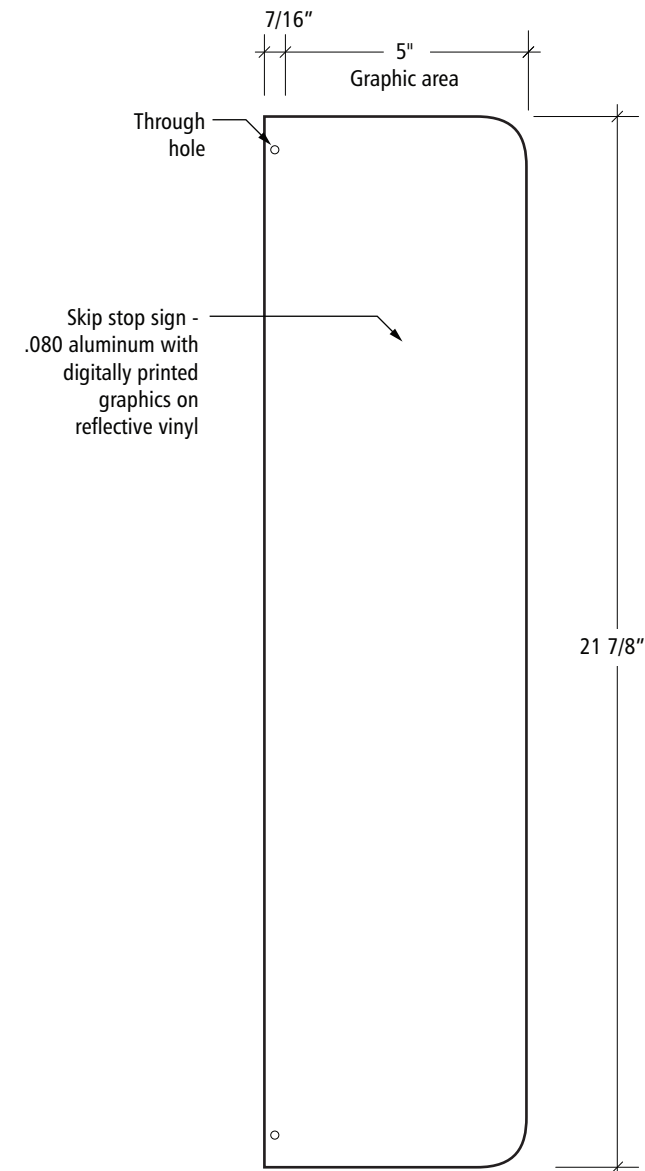

8 Panel Detail
Scale: 1/4" = 1"

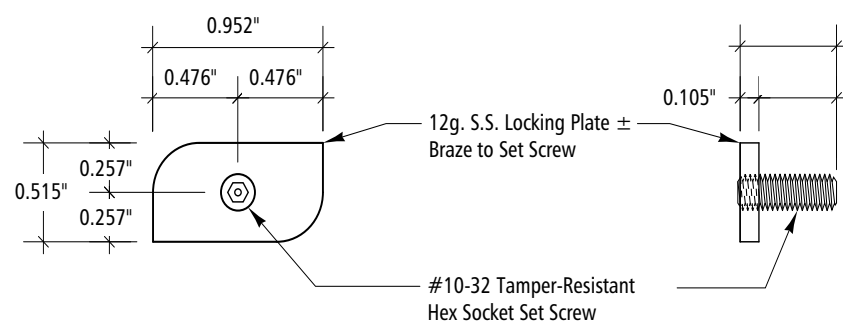

4 Locking Plate Front View
Scale: Full

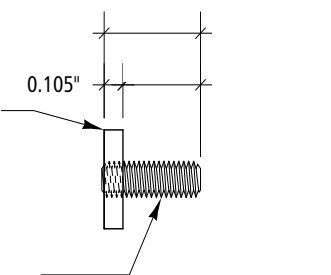

5 Locking Plate Side View
Scale: Full

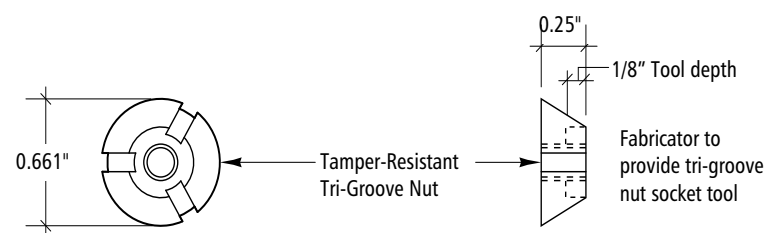

6 Tri-Groove Nut
Front View
Scale: Full

7 Tri-Groove
Side View
Scale: Full

Signing Standards Manual

Volume 2
July 1, 2008

Section 8: Fabrication

Sign Type J.1B/C

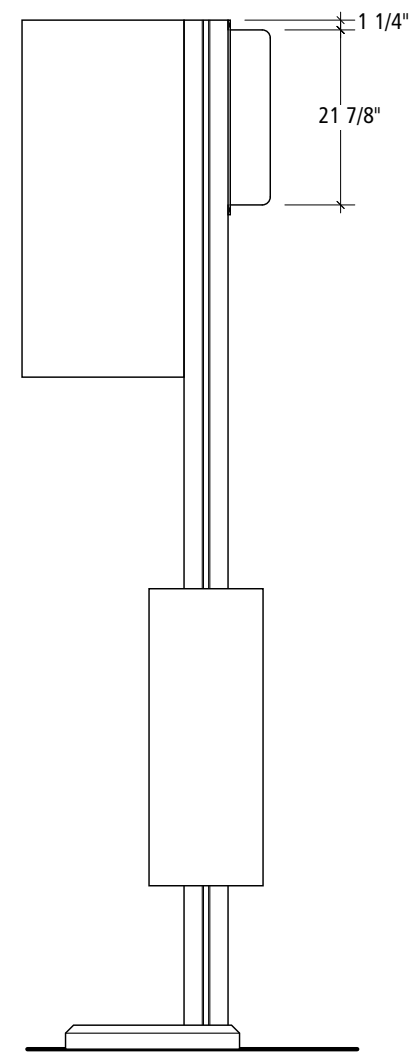

1 Elevation at Sign Type B.1
Scale: 1/2" = 1'-0"

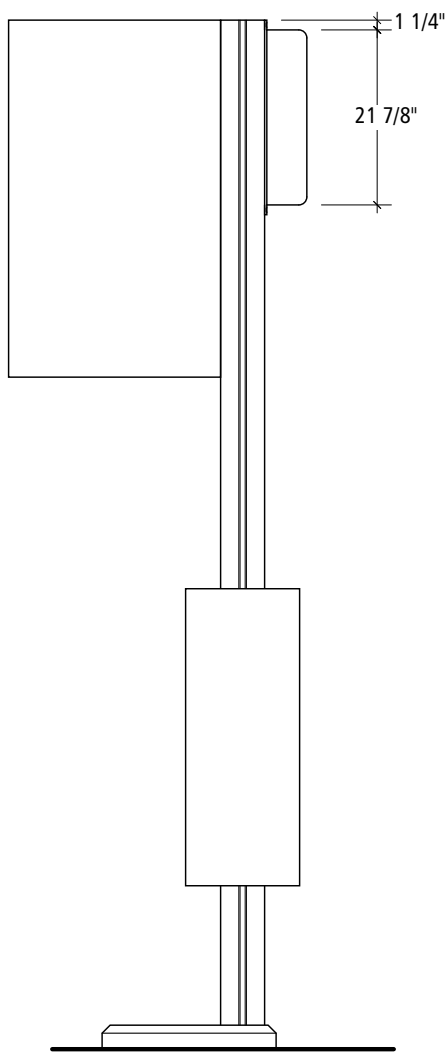

2 Elevation at Sign Type B.2
Scale: 1/2" = 1'-0"

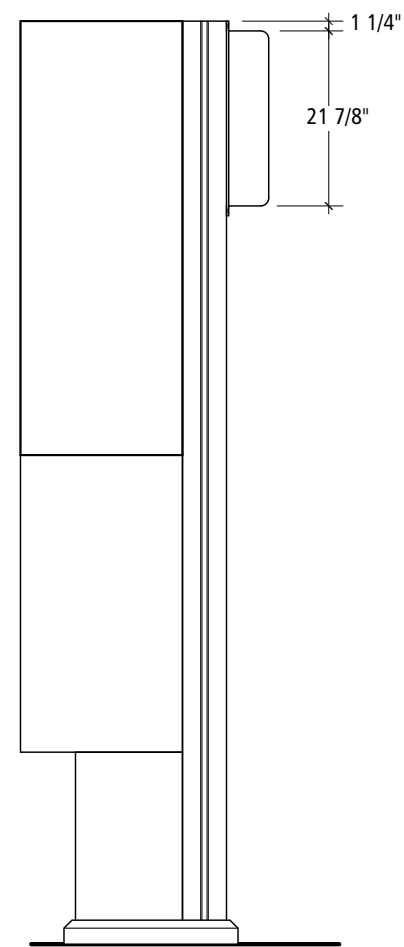

3 Elevation at Sign Type C.1
Scale: 1/2" = 1'-0"

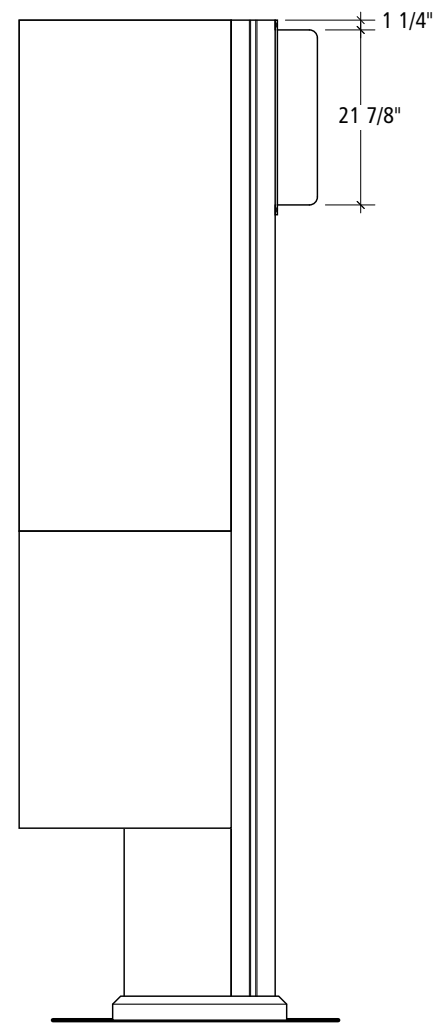

4 Elevation at Sign Type C.2
Scale: 1/2" = 1'-0"

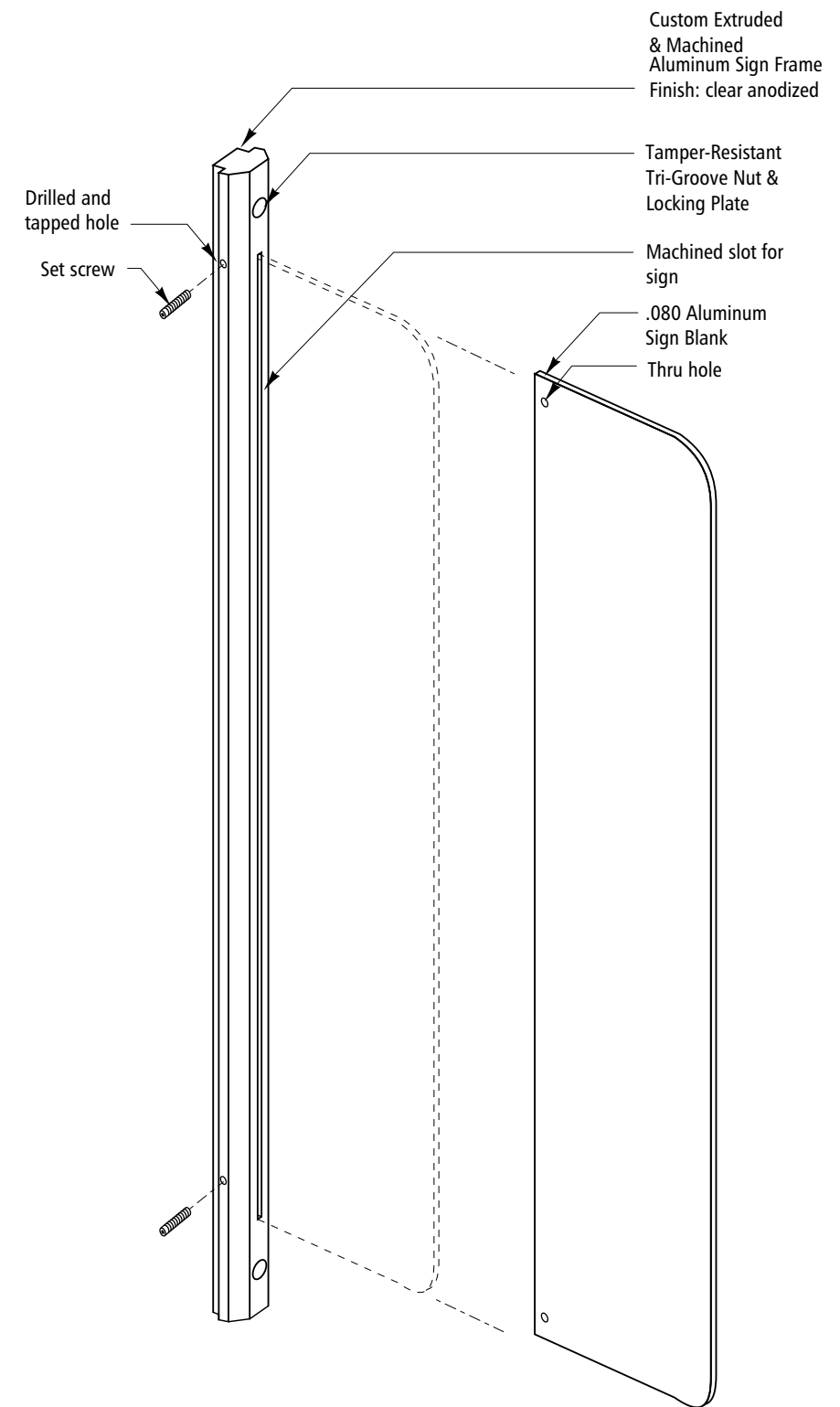

5 Isometric
Scale: NTS

Designers:
Mayer/Reed, Jon Bentz Design, Scott AG

Signing Standards Manual

Volume 2
July 1, 2008

Section 8: Fabrication

Sign Type J.2A

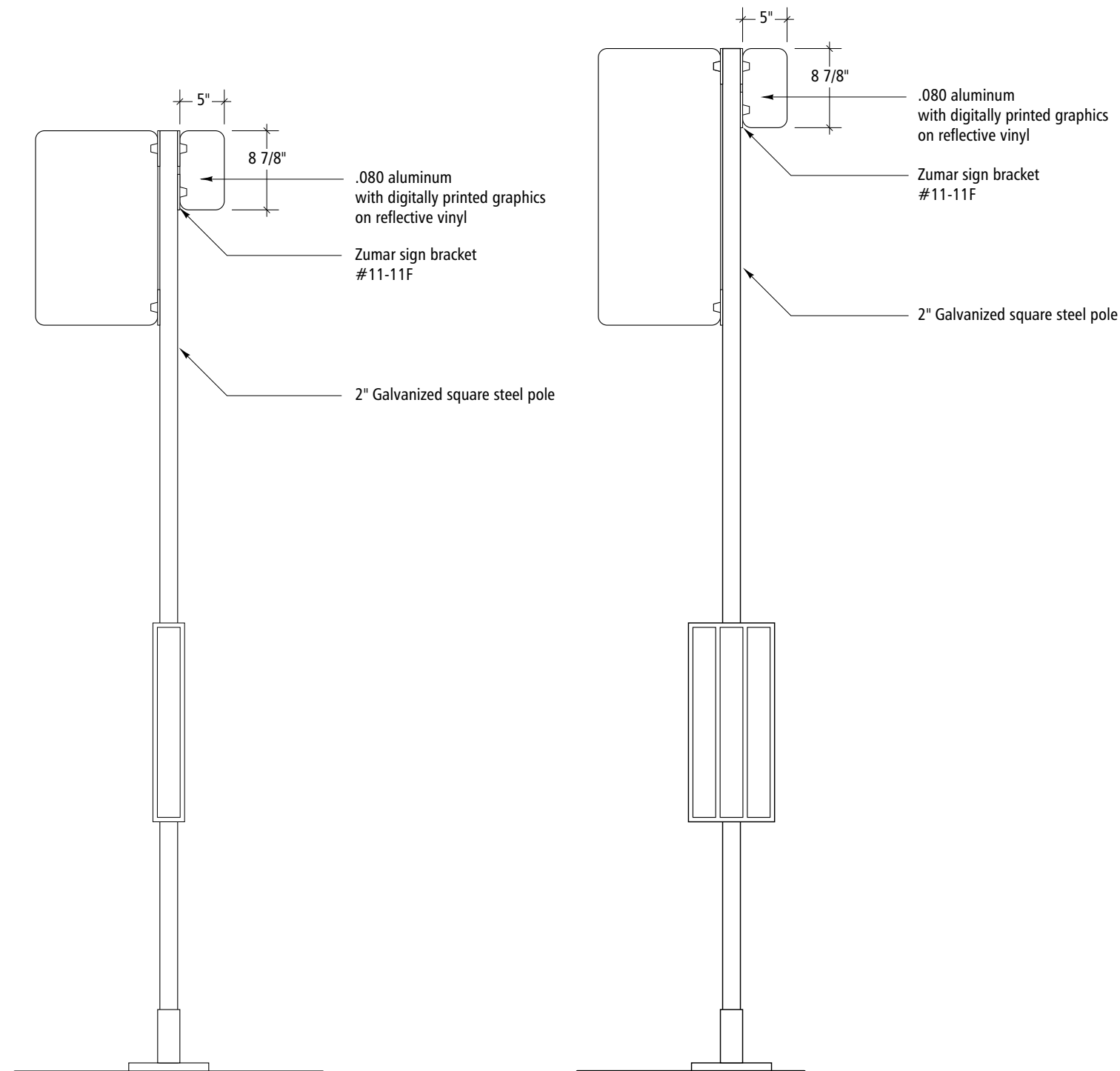

1 Elevation at Sign Type A.1
Scale: 1" = 1'-0"

2 Elevation at Sign Type A.2
Scale: 3/4" = 1'-0"

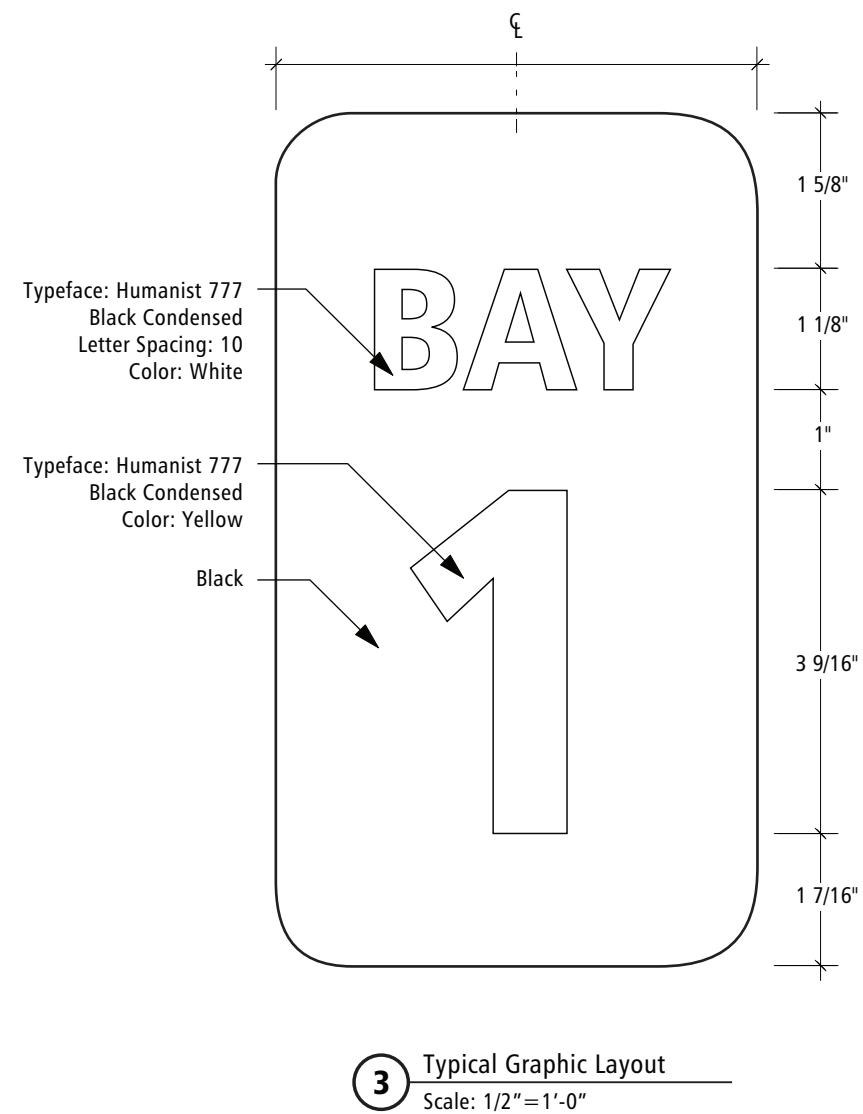

Designers:
Mayer/Reed, Jon Bentz Design, Scott AG

Signing Standards Manual

Volume 2
July 1, 2008

Section 8: Fabrication

Sign Type J.2B/C

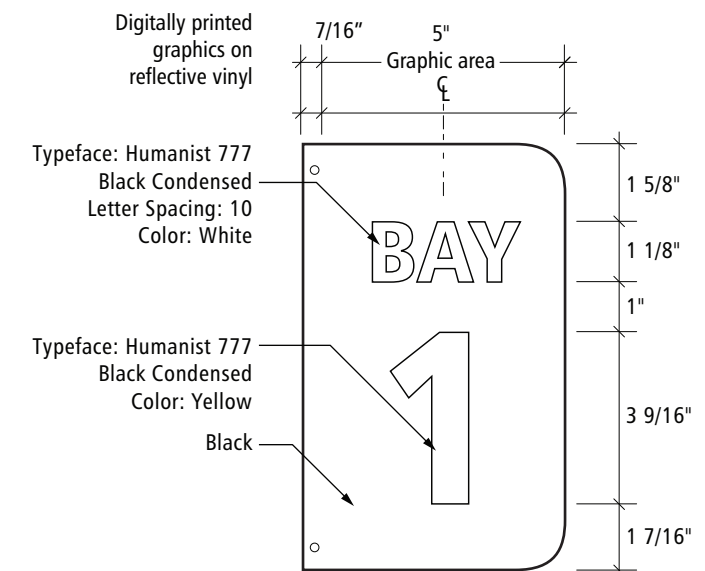
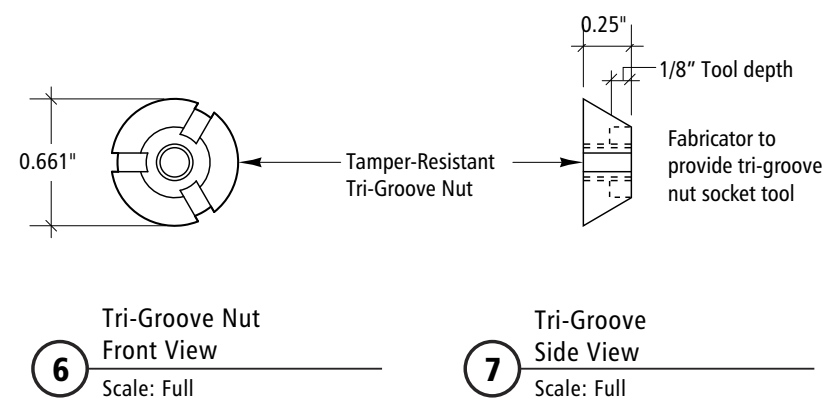
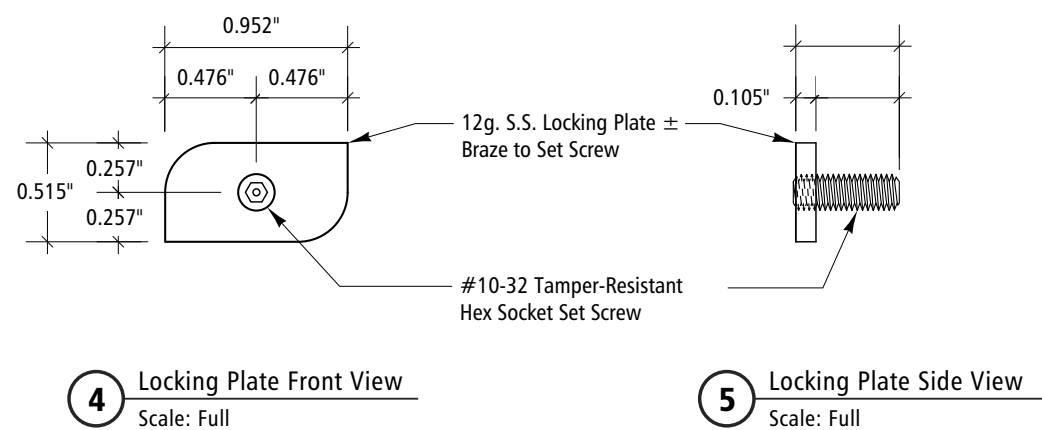
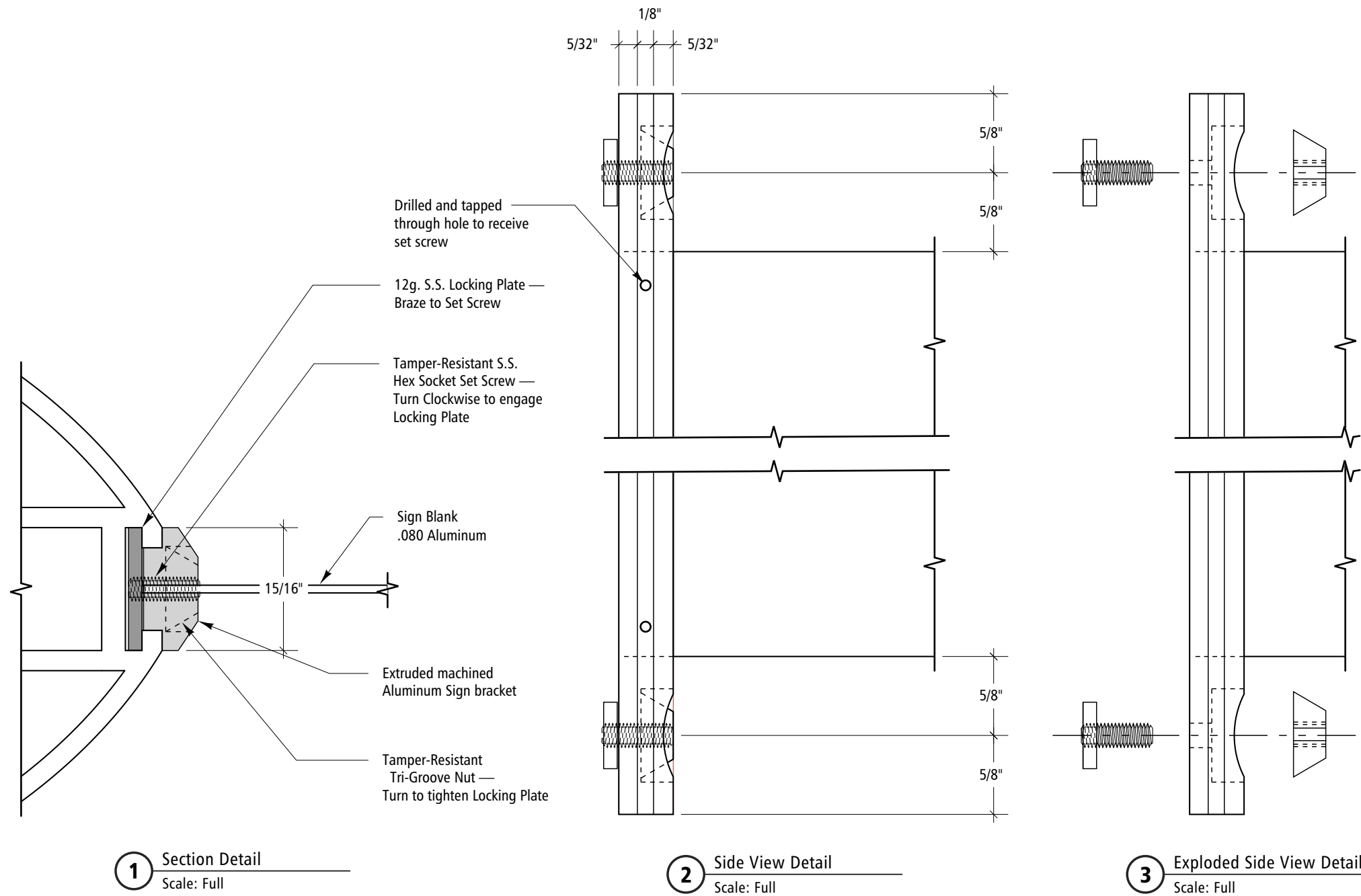

Signing Standards Manual

Volume 2
July 1, 2008

Section 8: Fabrication

Sign Type J.2B/C

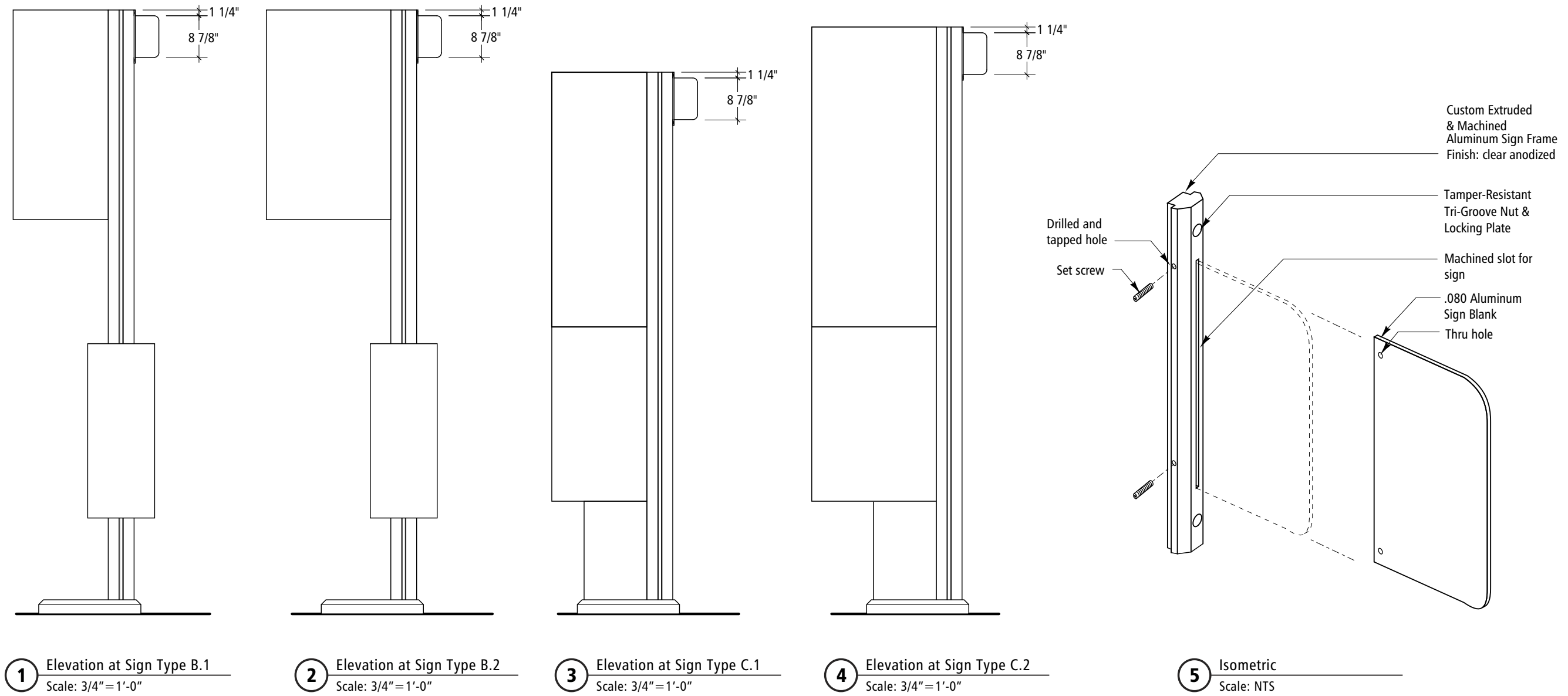

Signing Standards Manual

Volume 2
July 1, 2008

Section 8: Fabrication

Sign Type J.3A

Designers:
Mayer/Reed, Jon Bentz Design, Scott AG

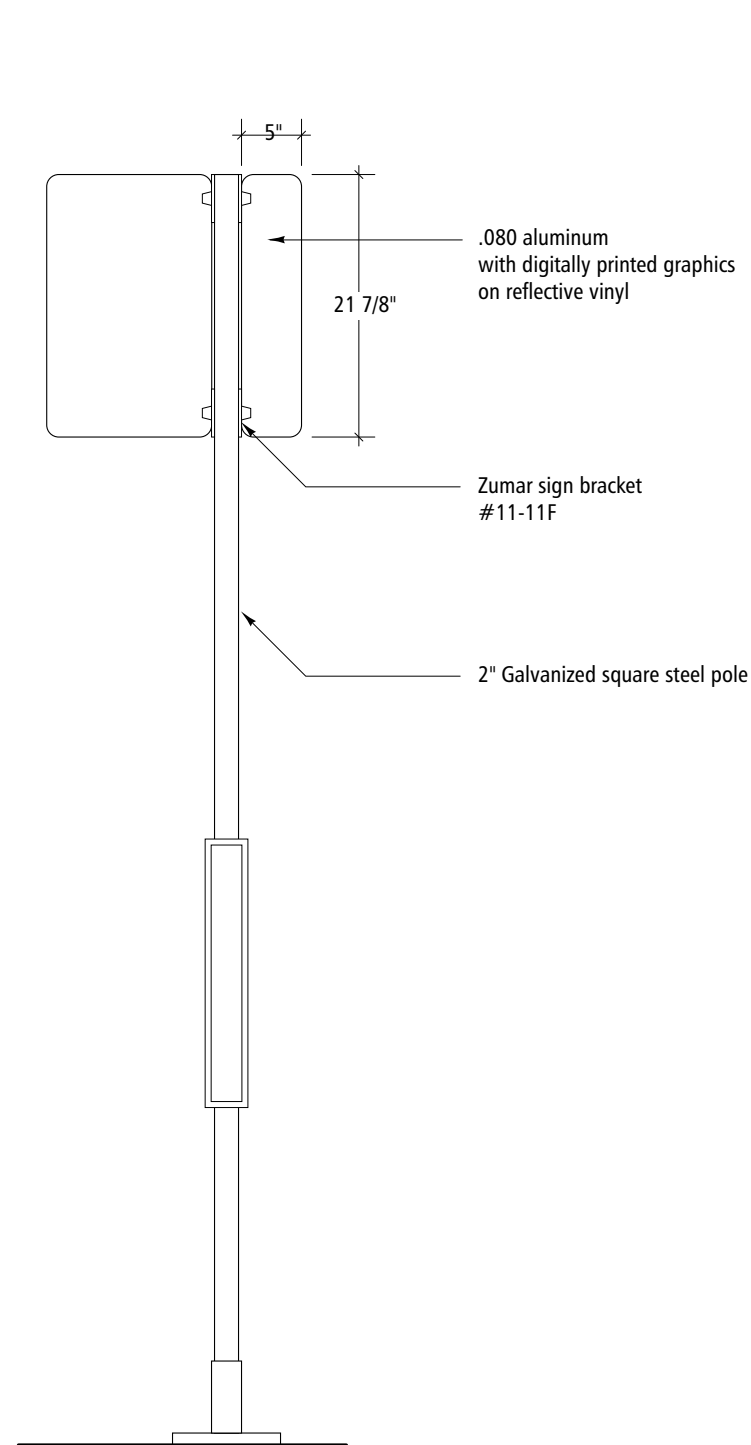

1 Elevation at Sign Type A.1
Scale: 3/4" = 1'-0"

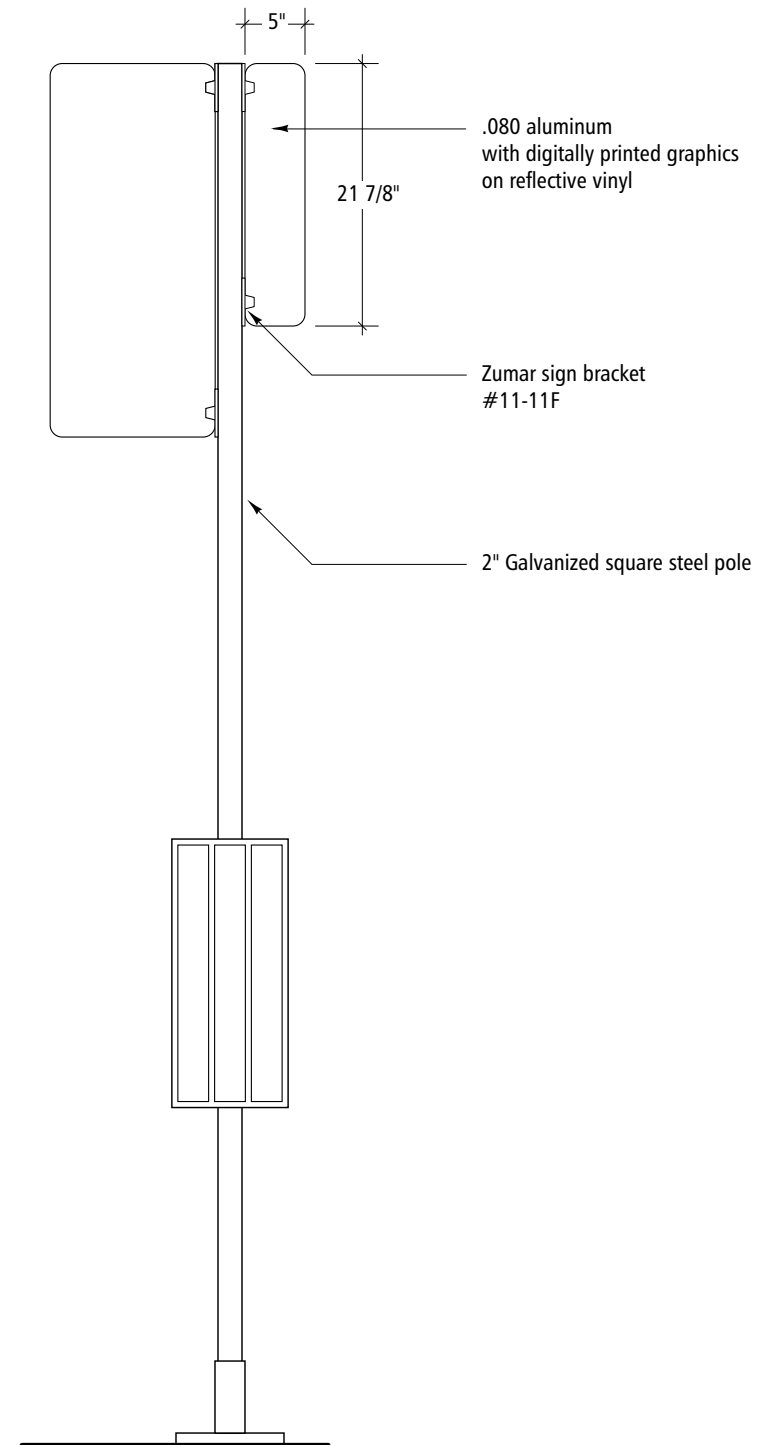

2 Elevation Sign Type A.2
Scale: 3/4" = 1'-0"

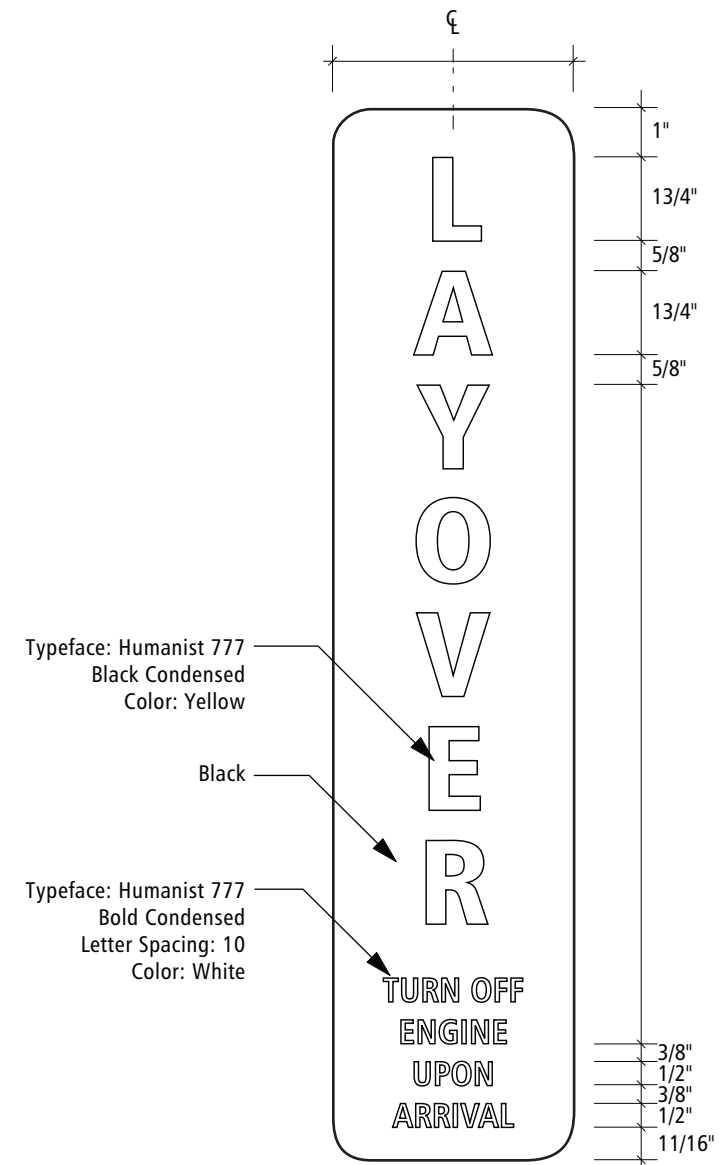

3 Typical Graphic Layout
Scale: 1/4" = 1'-0"

Signing Standards Manual

Volume 2
July 1, 2008

Section 8: Fabrication

Sign Type J.3B/C

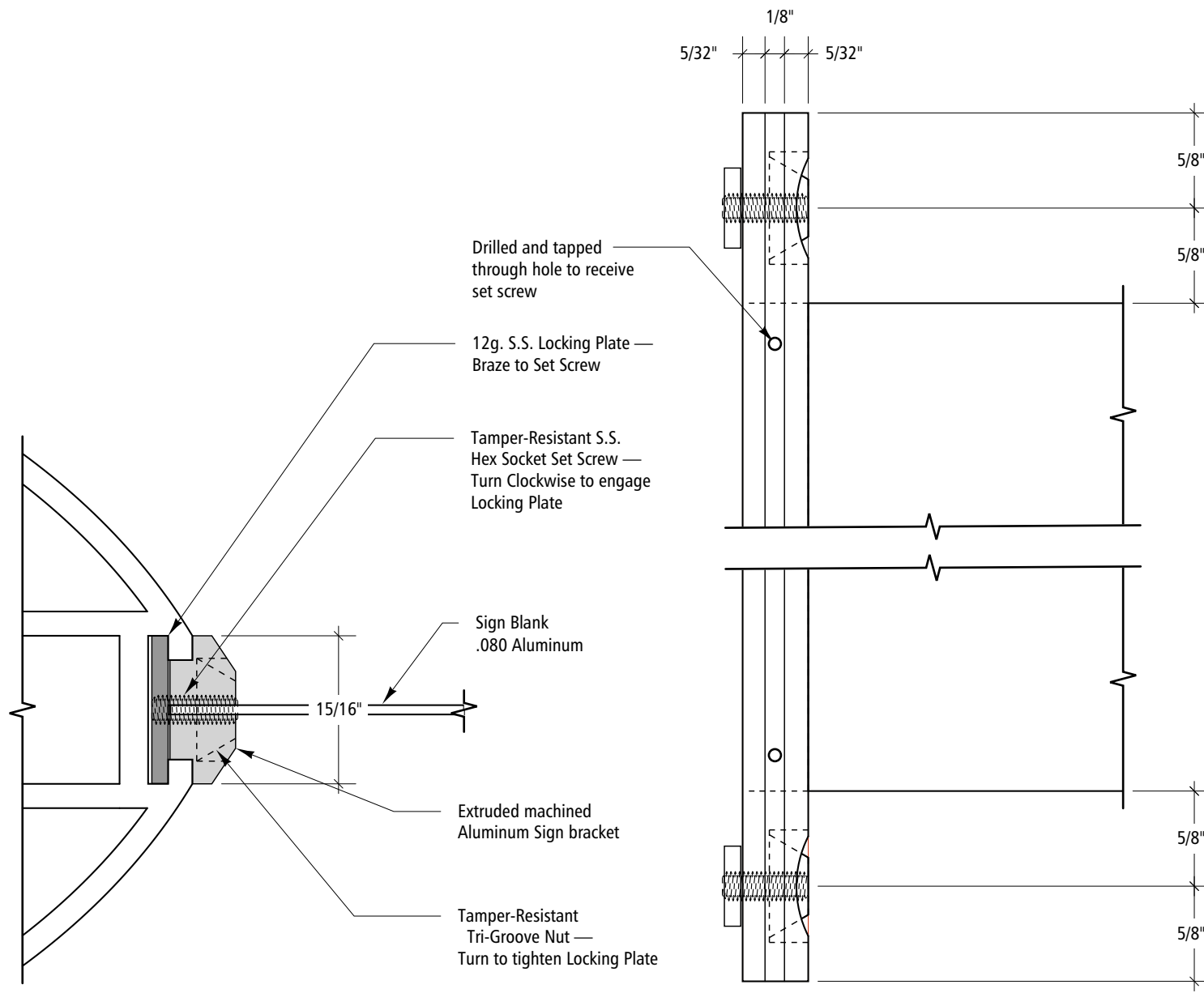

1 Section Detail
Scale: Full

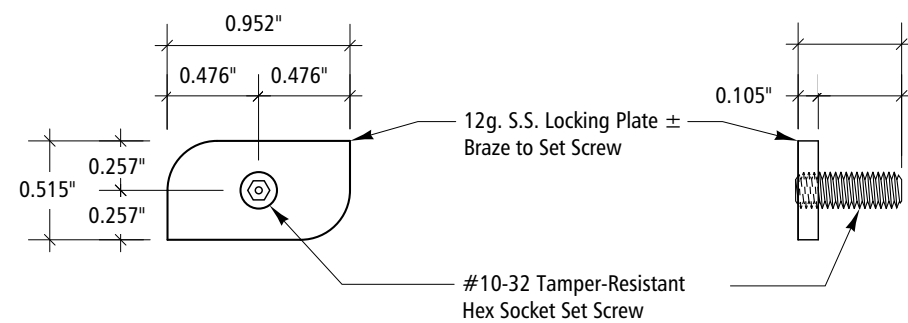

4 Locking Plate Front View
Scale: Full

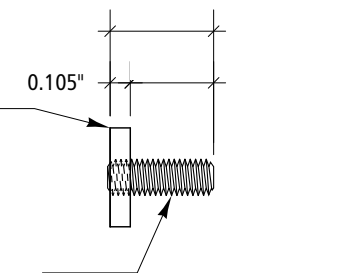

5 Locking Plate Side View
Scale: Full

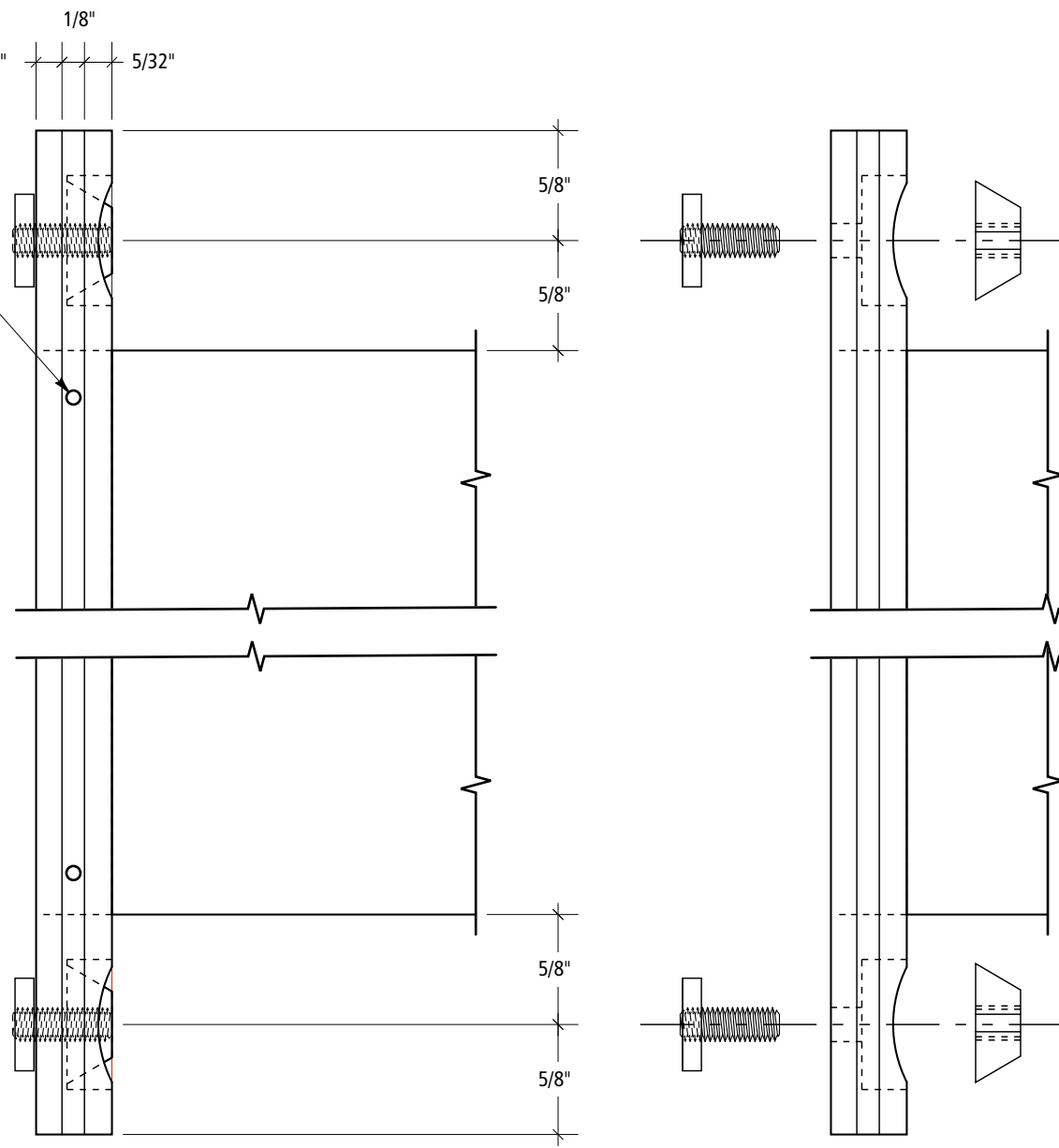

2 Side View Detail
Scale: Full

3 Exploded Side View Detail
Scale: Full

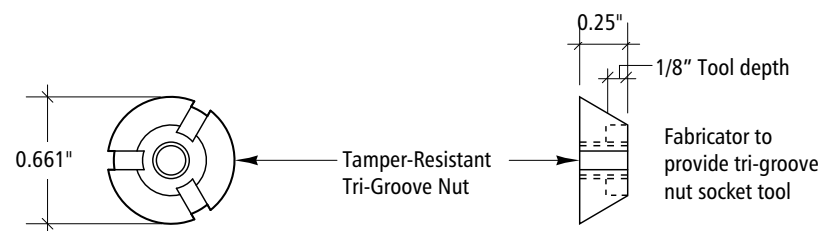

6 Tri-Groove Nut Front View
Scale: Full

7 Tri-Groove Side View
Scale: Full

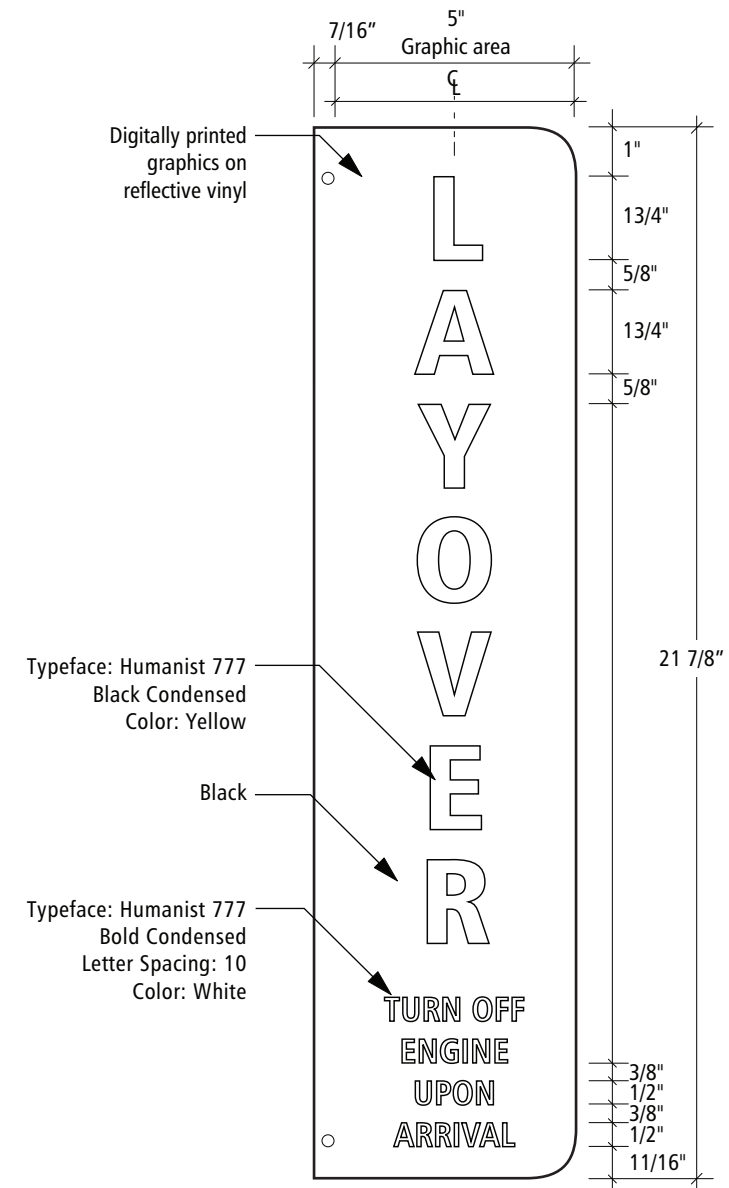

8 Typical Graphic Layout
Scale: 1/4" = 1'-0"

Signing Standards Manual

Volume 2
July 1, 2008

Section 8: Fabrication

Sign Type J.3B/C

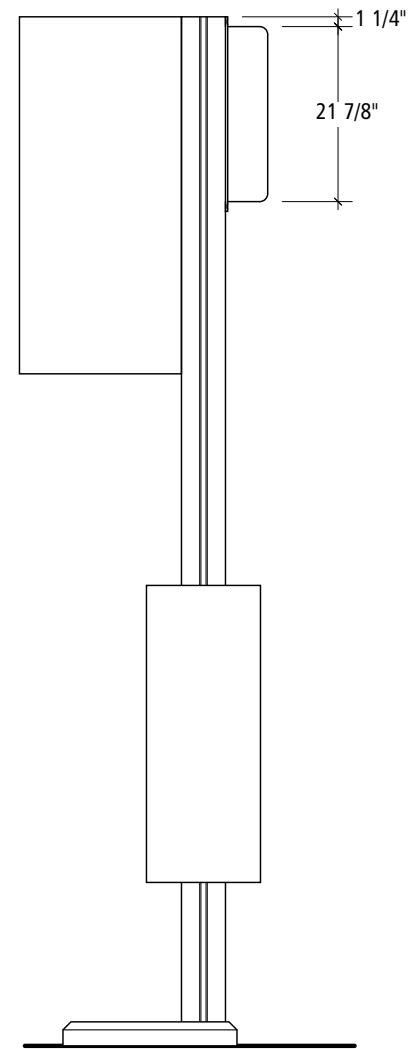

1 Elevation at Sign Type B.1
Scale: 1/2"=1'-0"

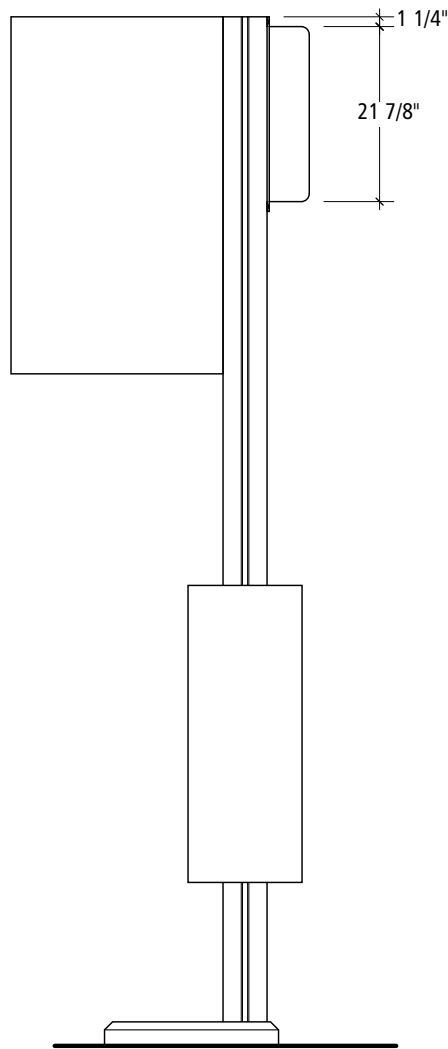

2 Elevation at Sign Type B.2
Scale: 1/2"=1'-0"

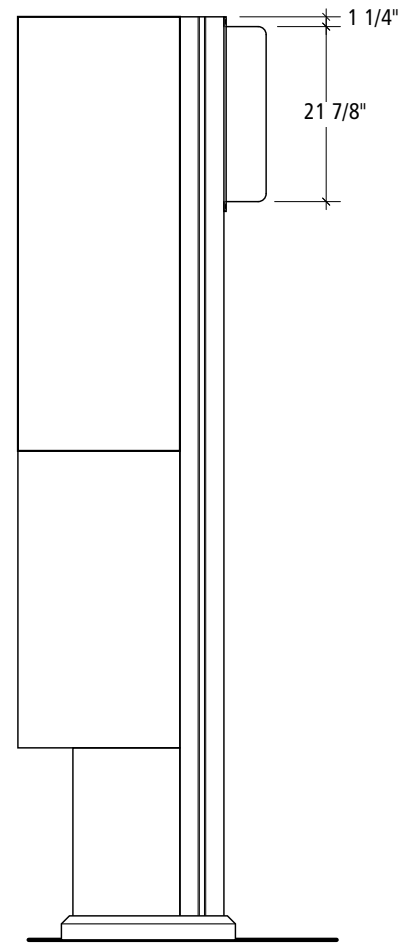

3 Elevation at Sign Type C.1
Scale: 1/2"=1'-0"

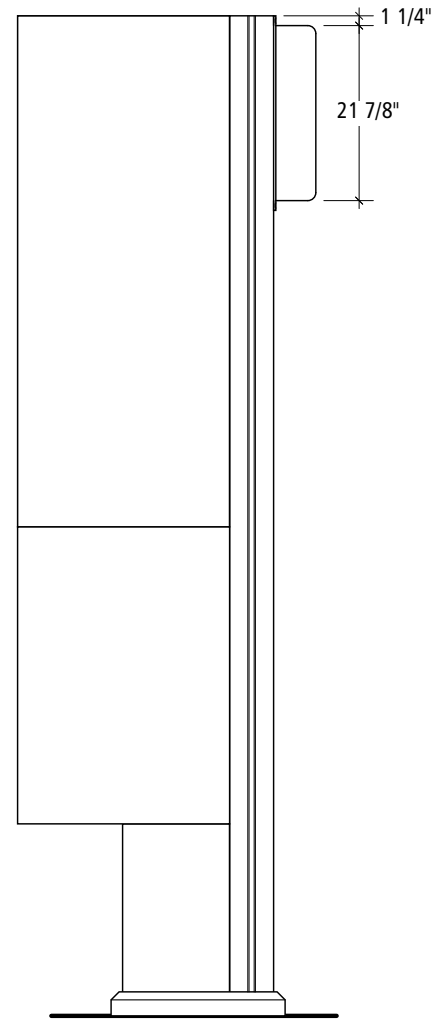

4 Elevation at Sign Type C.2
Scale: 1/2"=1'-0"

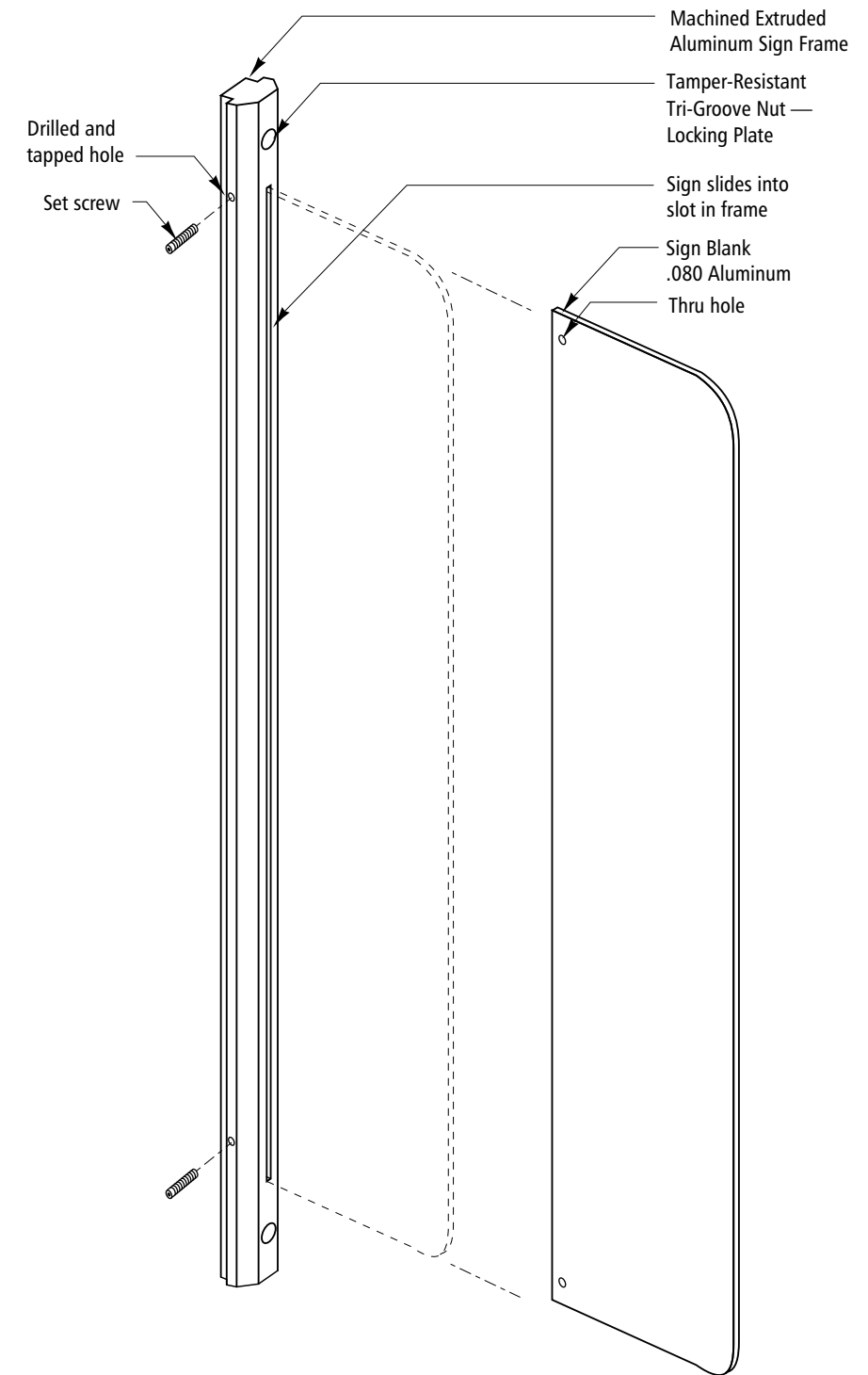

5 Isometric
Scale: NTS

Designers:
Mayer/Reed, Jon Bentz Design, Scott AG

Signing Standards Manual

Volume 2
July 1, 2008

Section 8: Fabrication

Sign Type J.4A

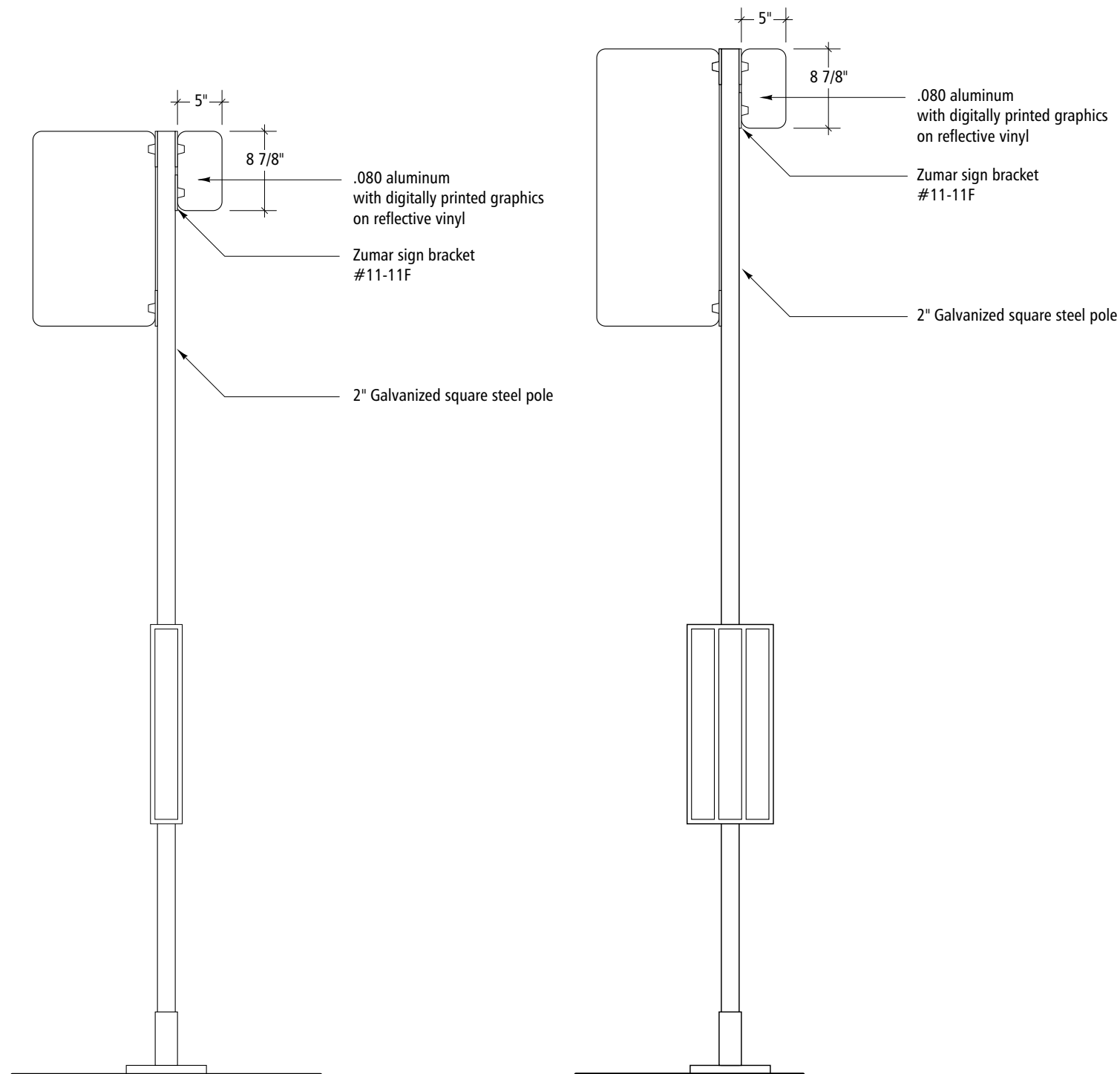

1 Elevation at Sign Type A.1
Scale: 1" = 1'-0"

2 Elevation at Sign Type A.2
Scale: 3/4" = 1'-0"

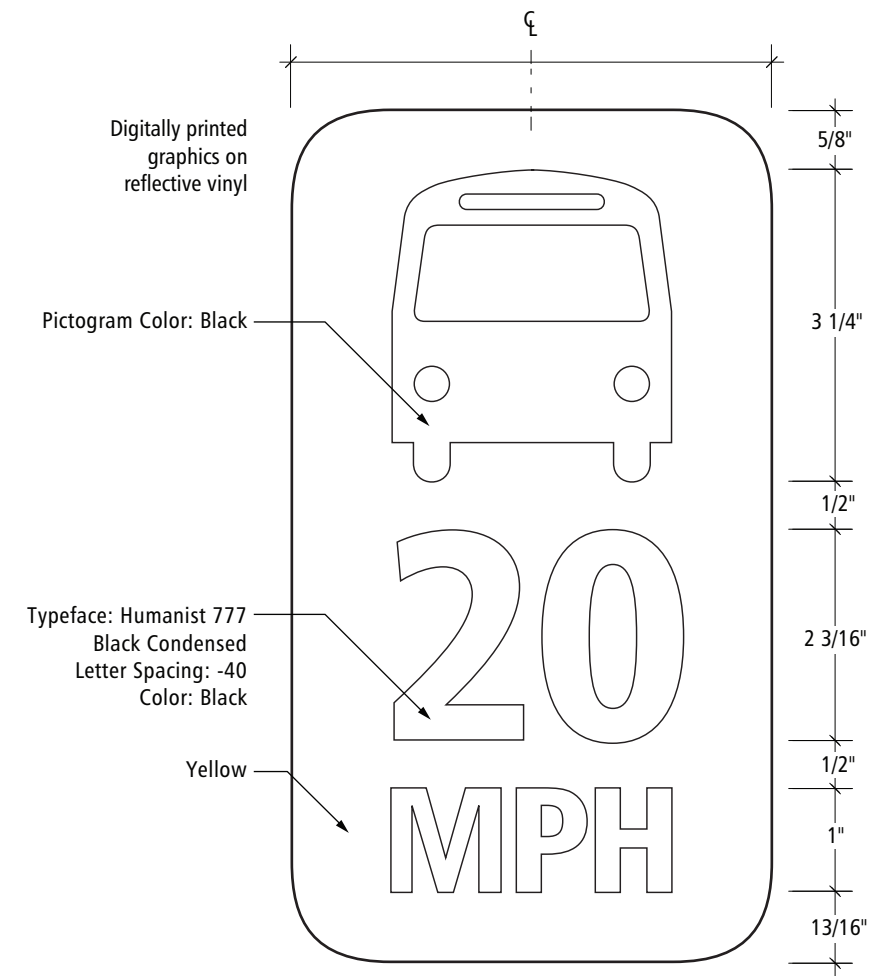

3 Typical Graphic Layout
Scale: 1/2" = 1'-0"

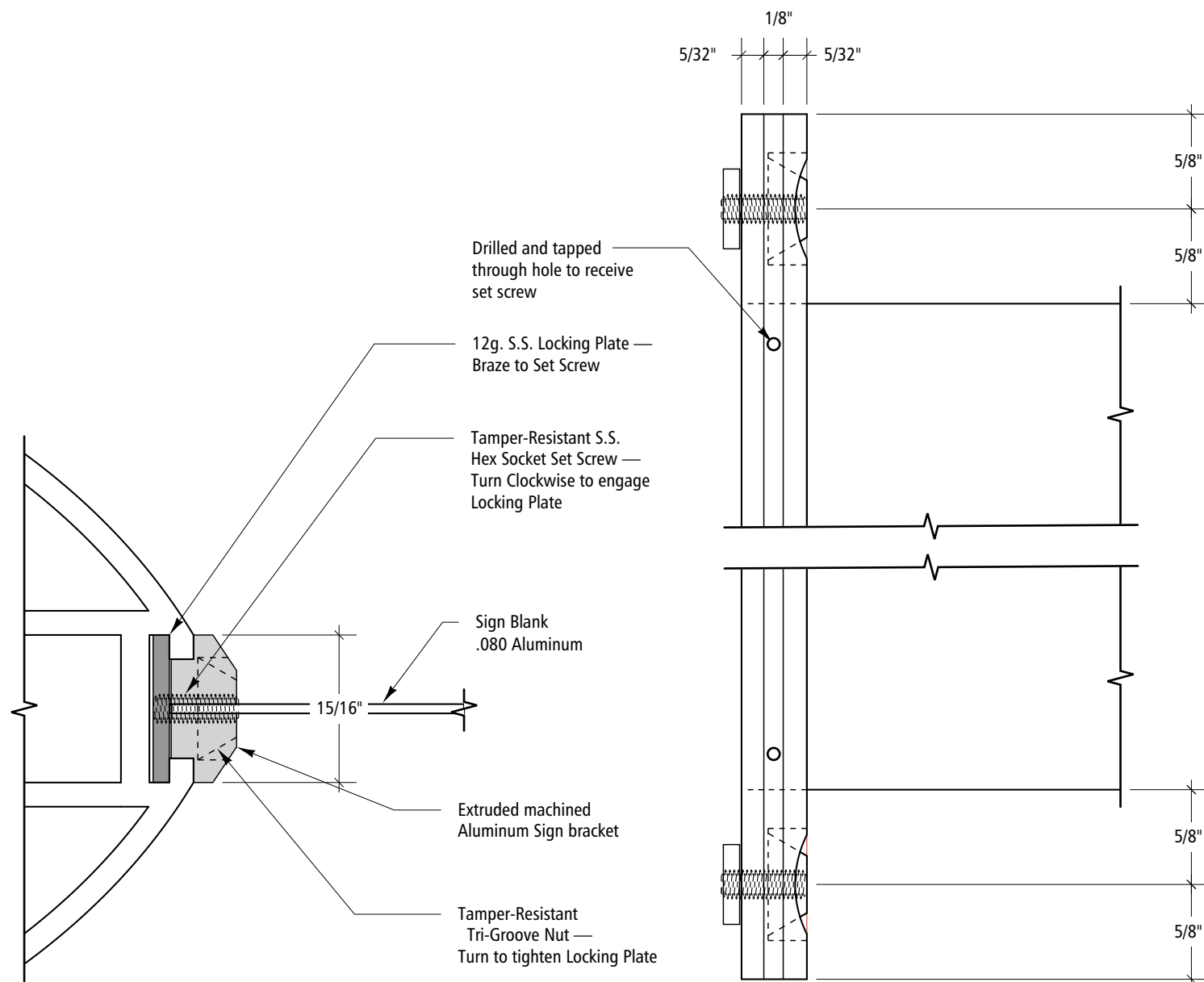

1 Section Detail
Scale: Full

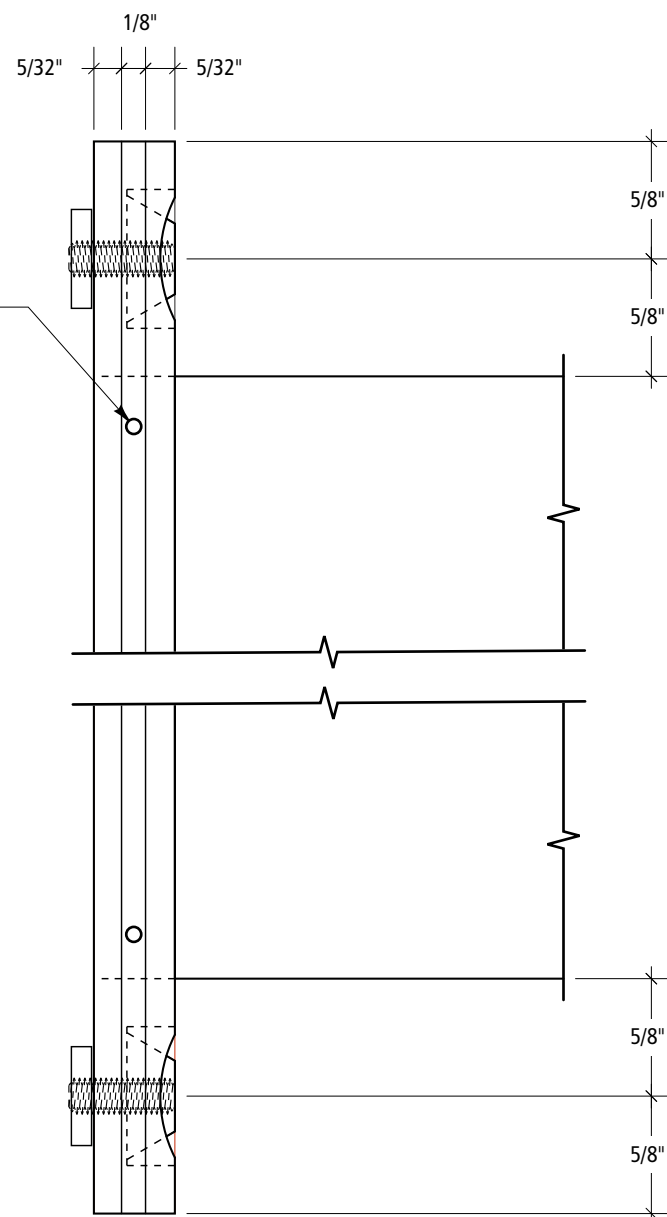

2 Side View Detail
Scale: Full

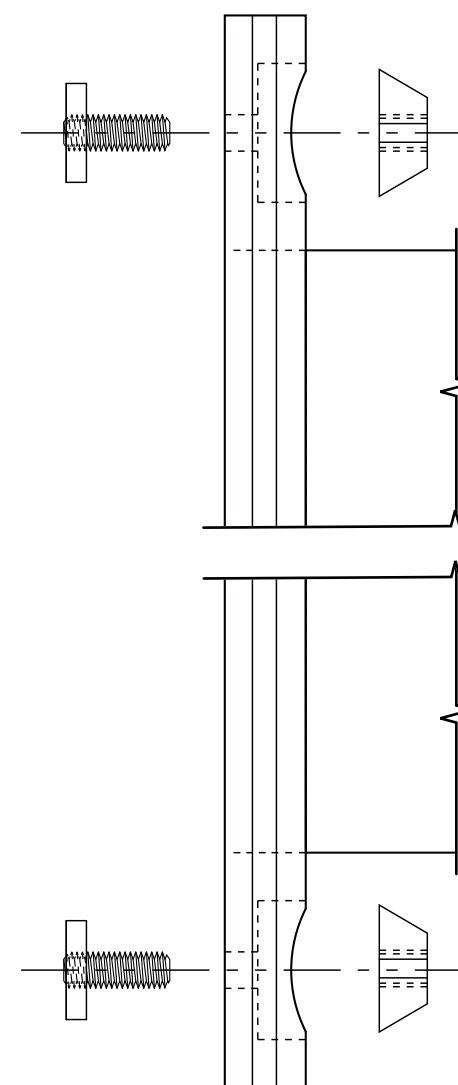

3 Exploded Side View Detail
Scale: Full

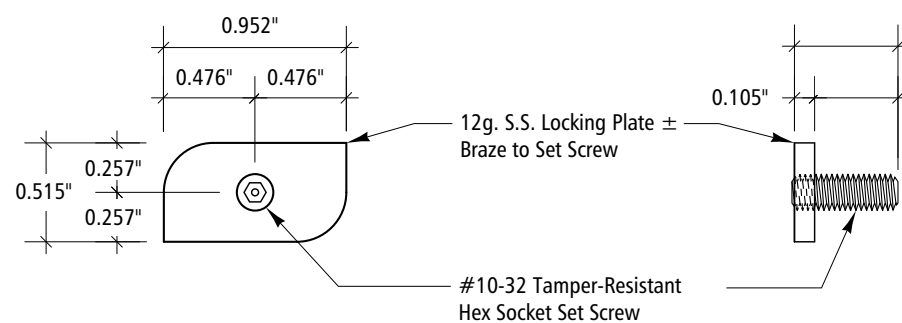

4 Locking Plate Front View
Scale: Full

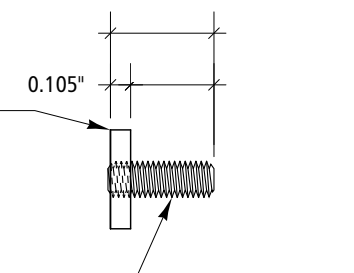

5 Locking Plate Side View
Scale: Full

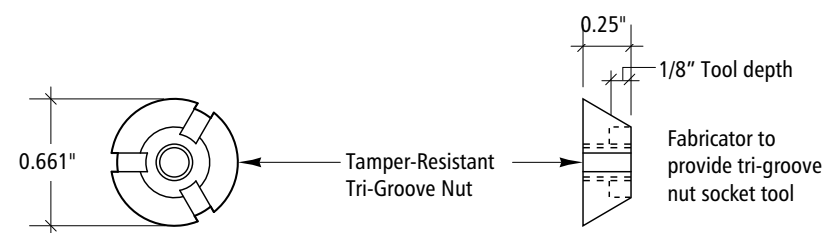

6 Tri-Groove Nut
Front View
Scale: Full

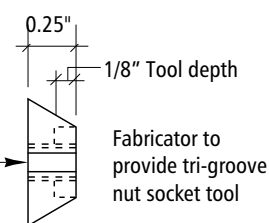

7 Tri-Groove
Side View
Scale: Full

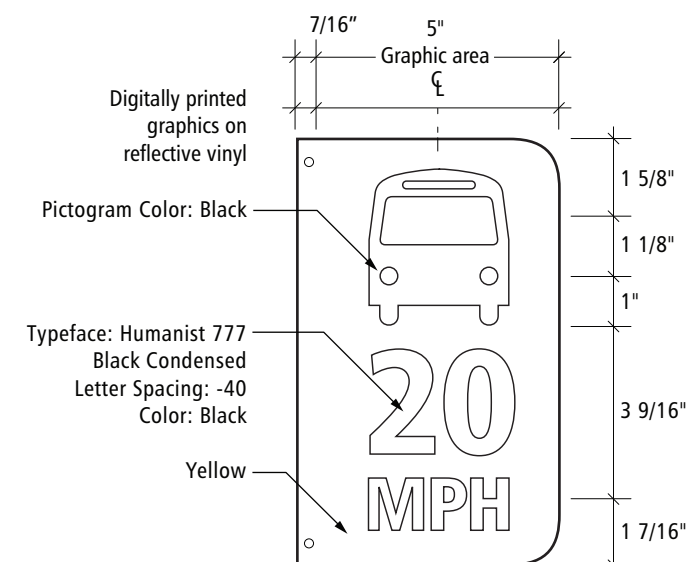

8 Typical Graphic Layout
Scale: 1/4" = 1'-0"

**Signing Standards
Manual**

Volume 2
July 1, 2008

Section 8:
Fabrication

Sign Type J.4B/C

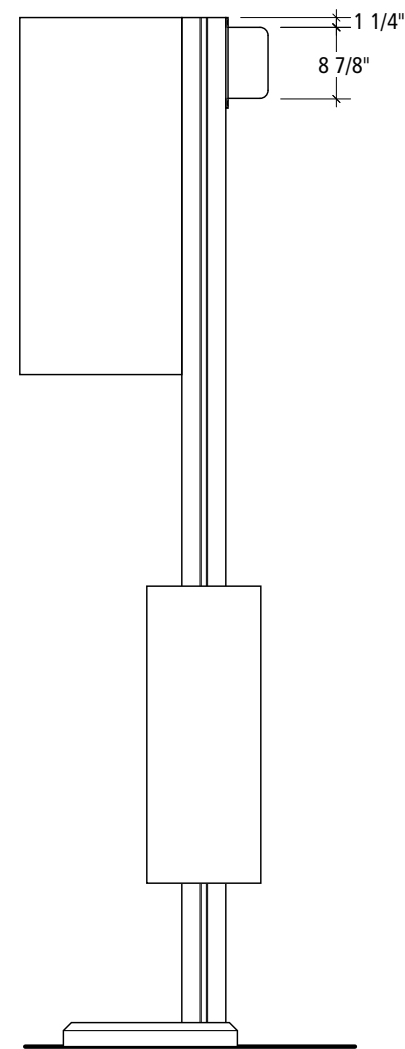

1 Elevation at Sign Type B.1
Scale: 3/4" = 1'-0"

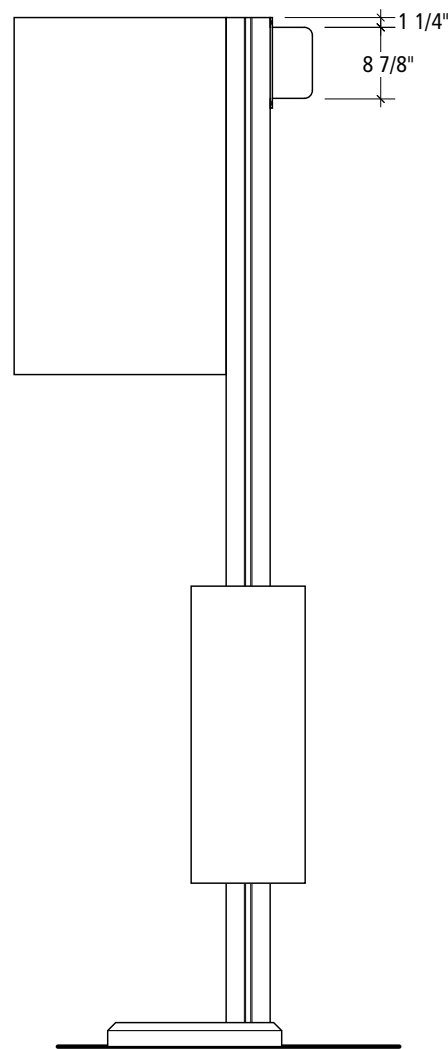

2 Elevation at Sign Type B.2
Scale: 3/4" = 1'-0"

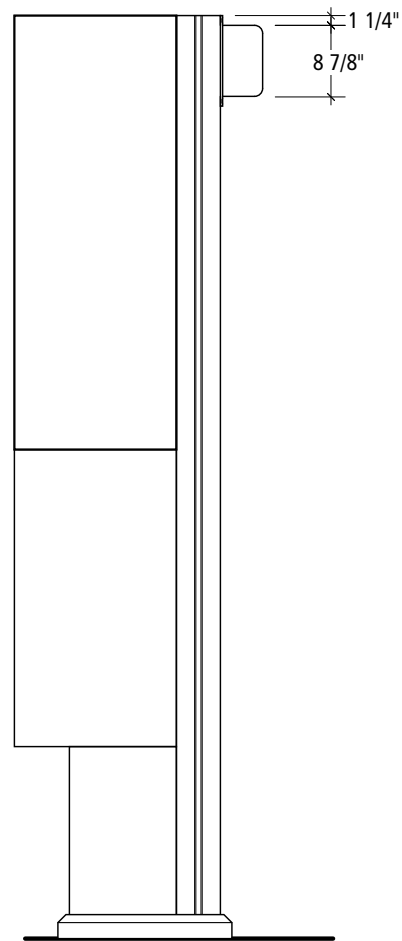

3 Elevation at Sign Type C.1
Scale: 3/4" = 1'-0"

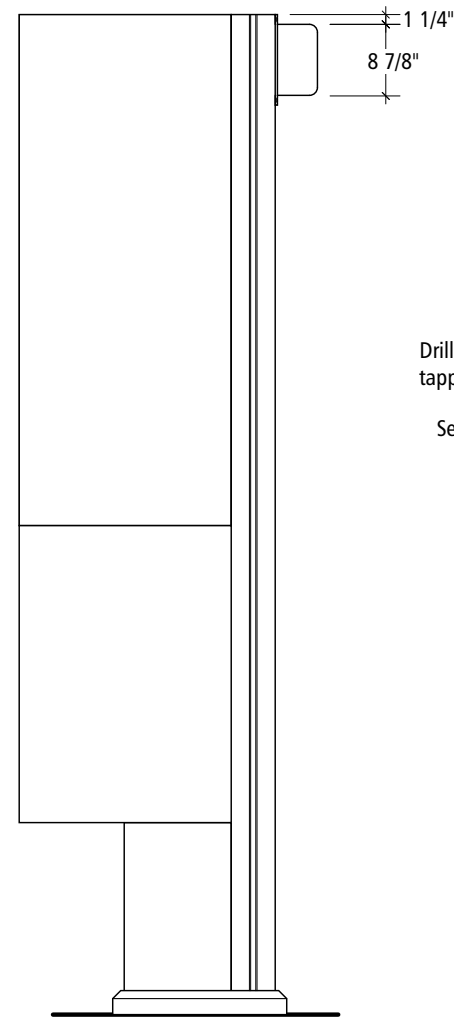

4 Elevation at Sign Type C.2
Scale: 3/4" = 1'-0"

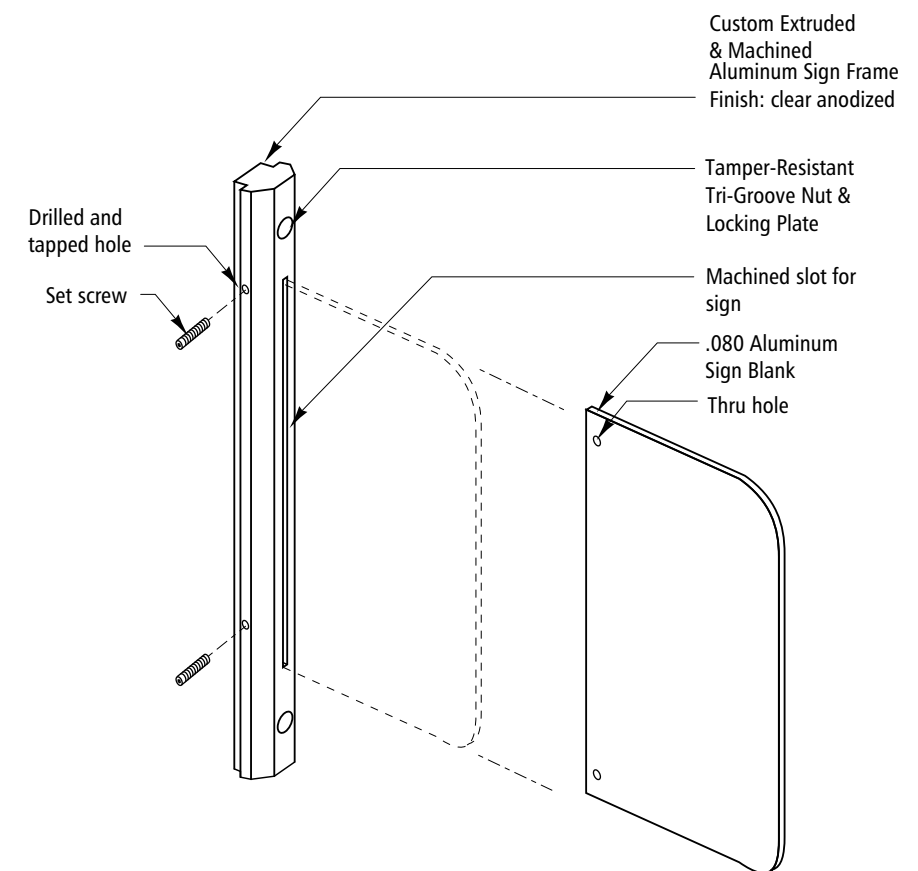

5 Isometric
Scale: NTS

Signing Standards Manual

Volume 2
July 1, 2008

Section 8: Fabrication

Sign Type M.1
Sign Type M.2
Sign Type M.3

Designers:
Mayer/Reed, Jon Bentz Design, Scott AG

8.18.1

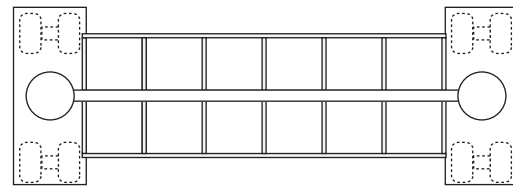

1 Plan - Sign Type M.1
Scale: 1"=1'-0"

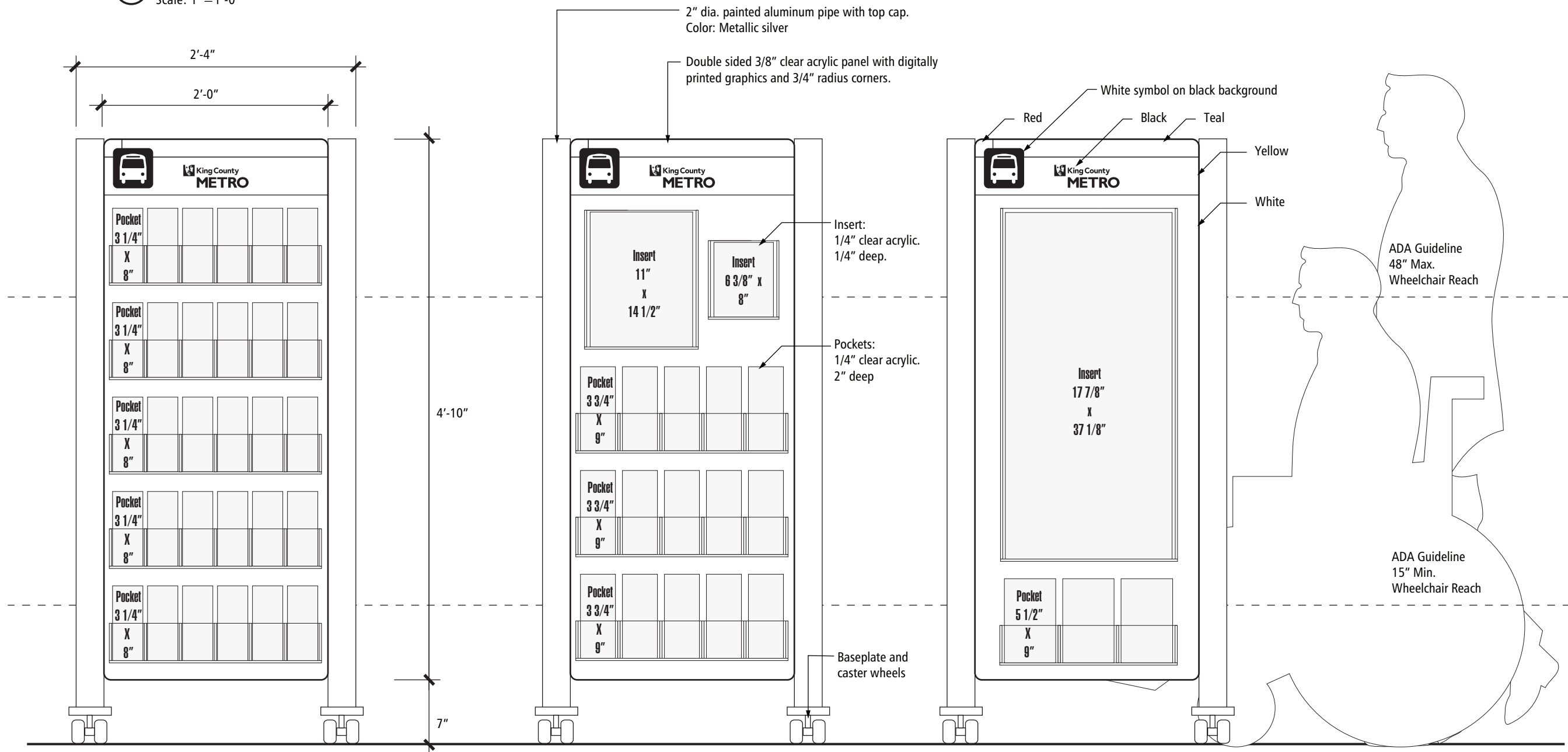

Sign Type M.1
Literature holder - Freestanding

Displays:
3 1/4" x 8" pieces, quantity: 30

Sign Type M.2
Literature holder - Freestanding

Displays:
3 3/4" x 9" pieces, quantity: 15
11" x 14 1/2" poster, quantity: 1
6 3/8" x 8" poster, quantity: 1

Sign Type M.3
Literature holder - Freestanding

Displays:
5 1/2" x 9" pieces, quantity: 3
17 7/8" x 37 1/8" poster, quantity: 1

2 Elevation - Sign Type M.1
Scale: 1"=1'-0"

3 Elevation - Sign Type M.2
Scale: 1"=1'-0"

4 Elevation - Sign Type M.3
Scale: 1"=1'-0"

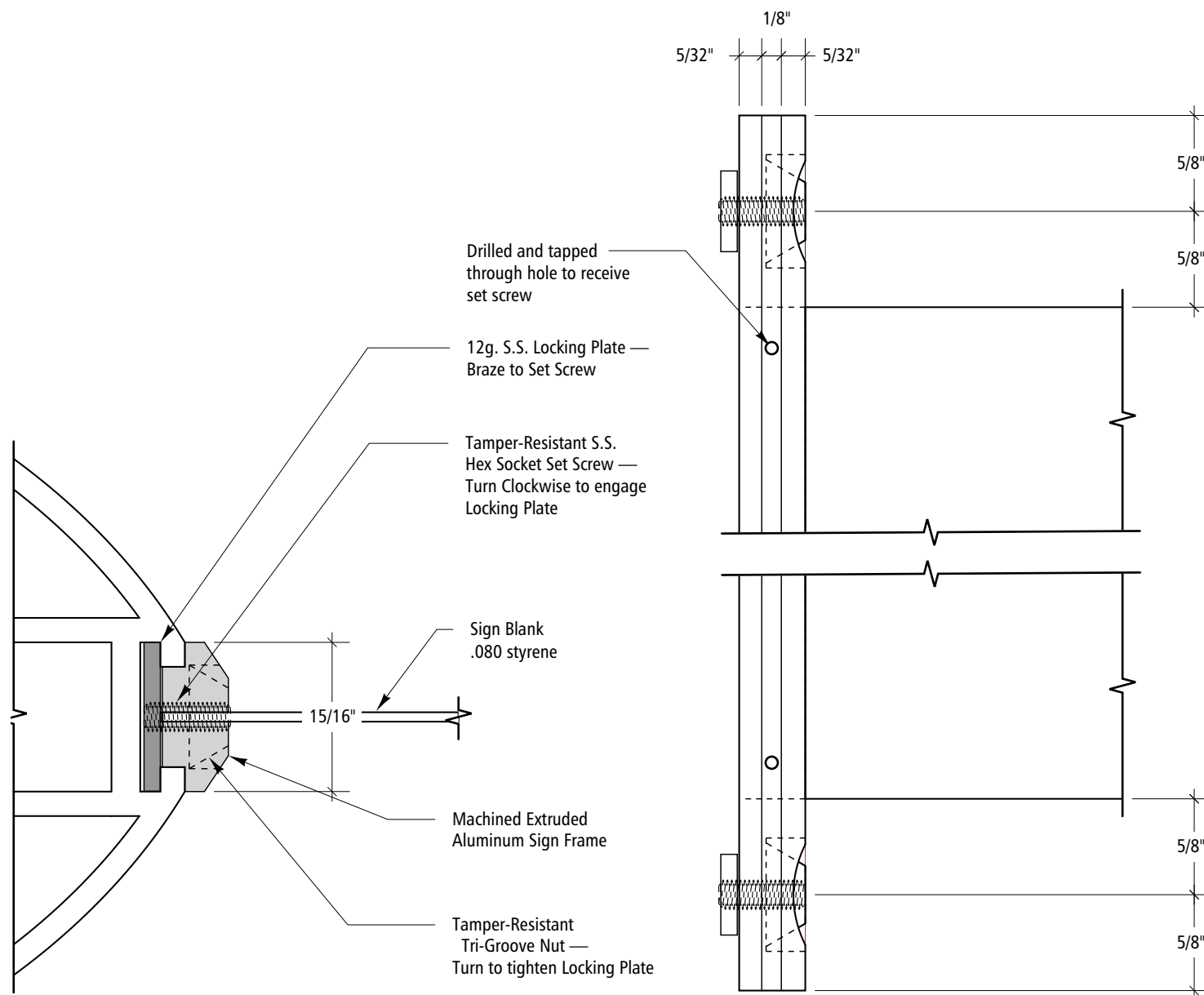

1 Section Detail
Scale: Full

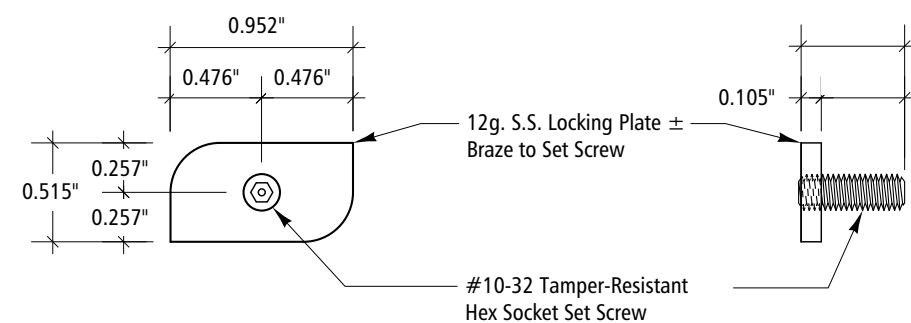

4 Front View
Scale: Full

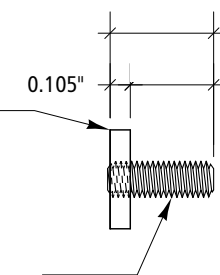

5 Side View
Scale: Full

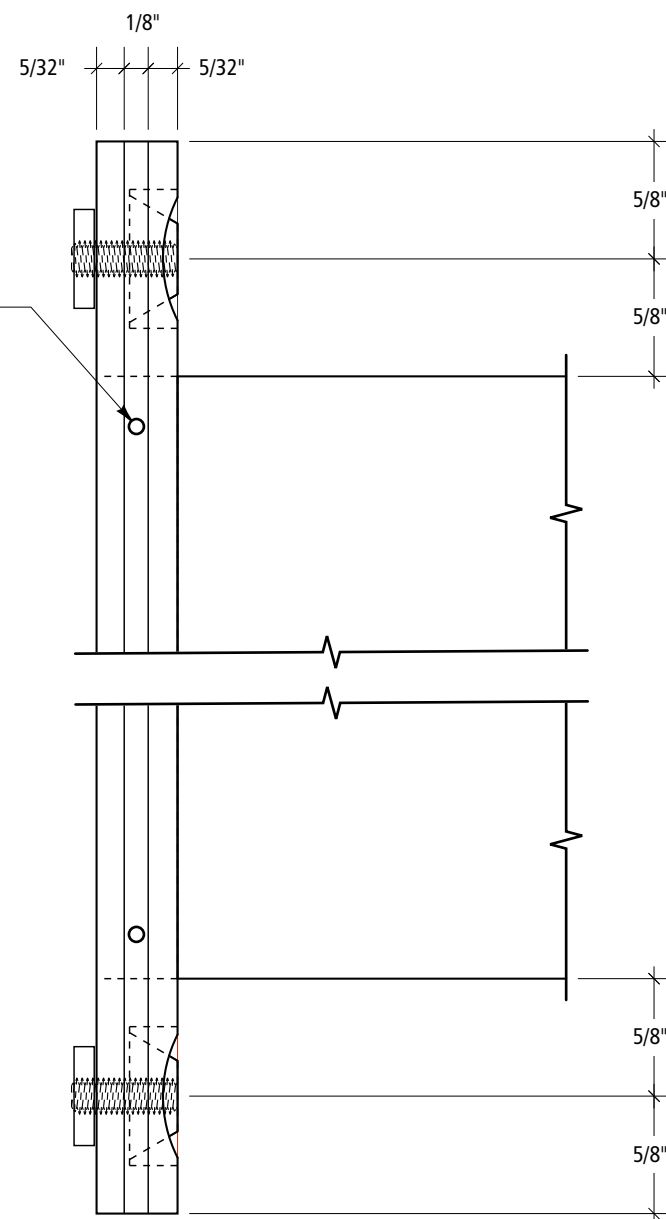

2 Side Detail
Scale: Full

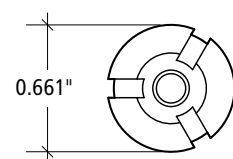

6 Front View
Scale: Full

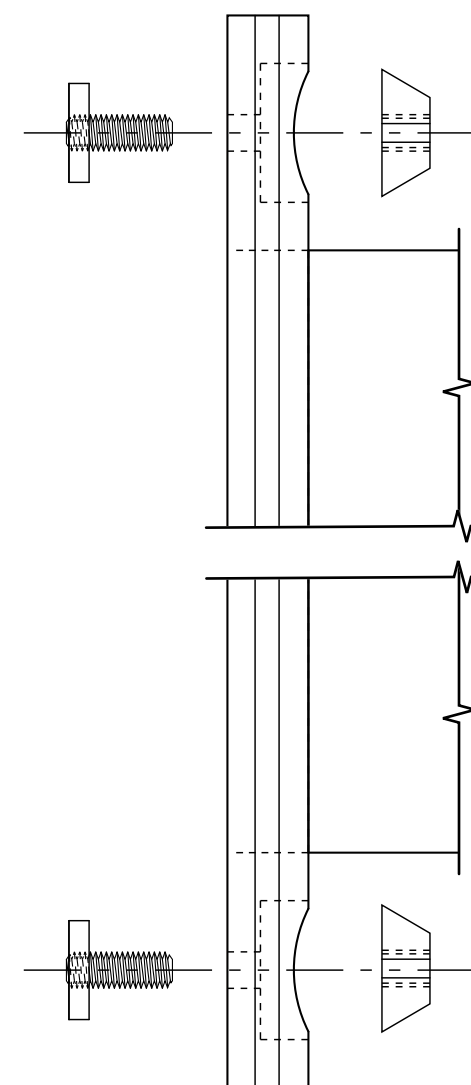

3 Exploded Side Detail
Scale: Full

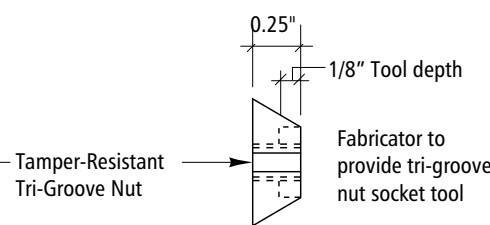

7 Side View
Scale: Full



8 Typical Graphic Layout
Scale: 1/4" = 1'-0"

Signing Standards Manual

Volume 2
July 1, 2008

Section 8: Fabrication

Rider Alert
Temporary Sign at
Sign Types
B.1, B.2, C.1, C.2

Designers:
Mayer/Reed, Jon Bentz Design, Scott AG

Signing Standards Manual

Volume 2
July 1, 2008

Section 8: Fabrication

Rider Alert
Temporary Sign at
Sign Types
B.1, B.2, C.1, C.2

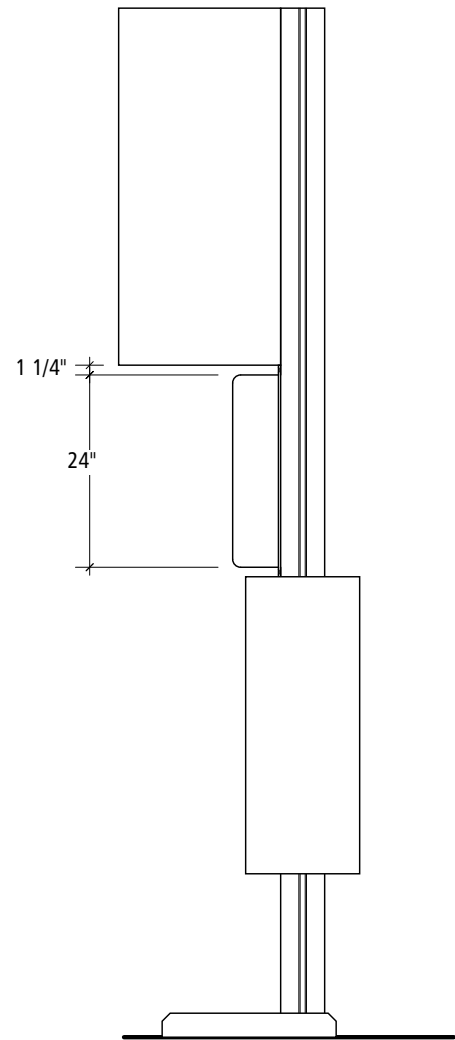

1 Elevation at Sign Type B.1
Scale: 1/2" = 1'-0"

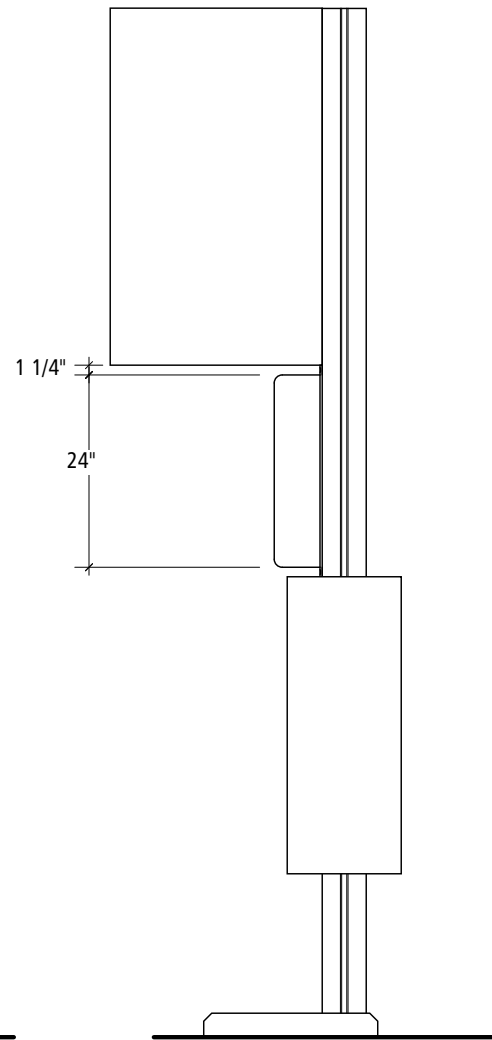

2 Elevation at Sign Type B.2
Scale: 1/2" = 1'-0"

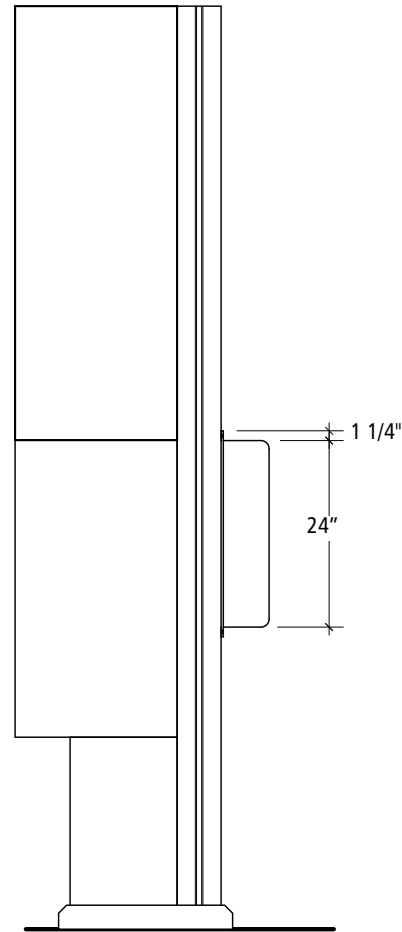

3 Elevation at Sign Type C.1
Scale: 1/2" = 1'-0"

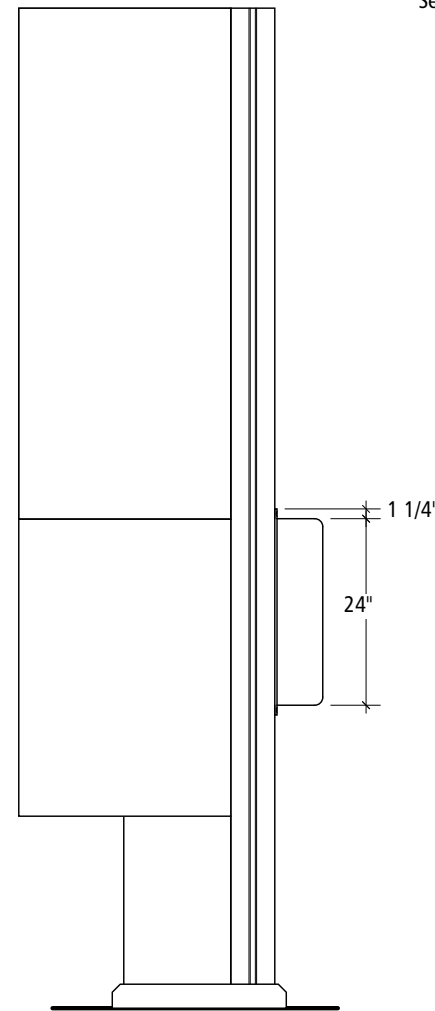

4 Elevation at Sign Type C.2
Scale: 1/2" = 1'-0"

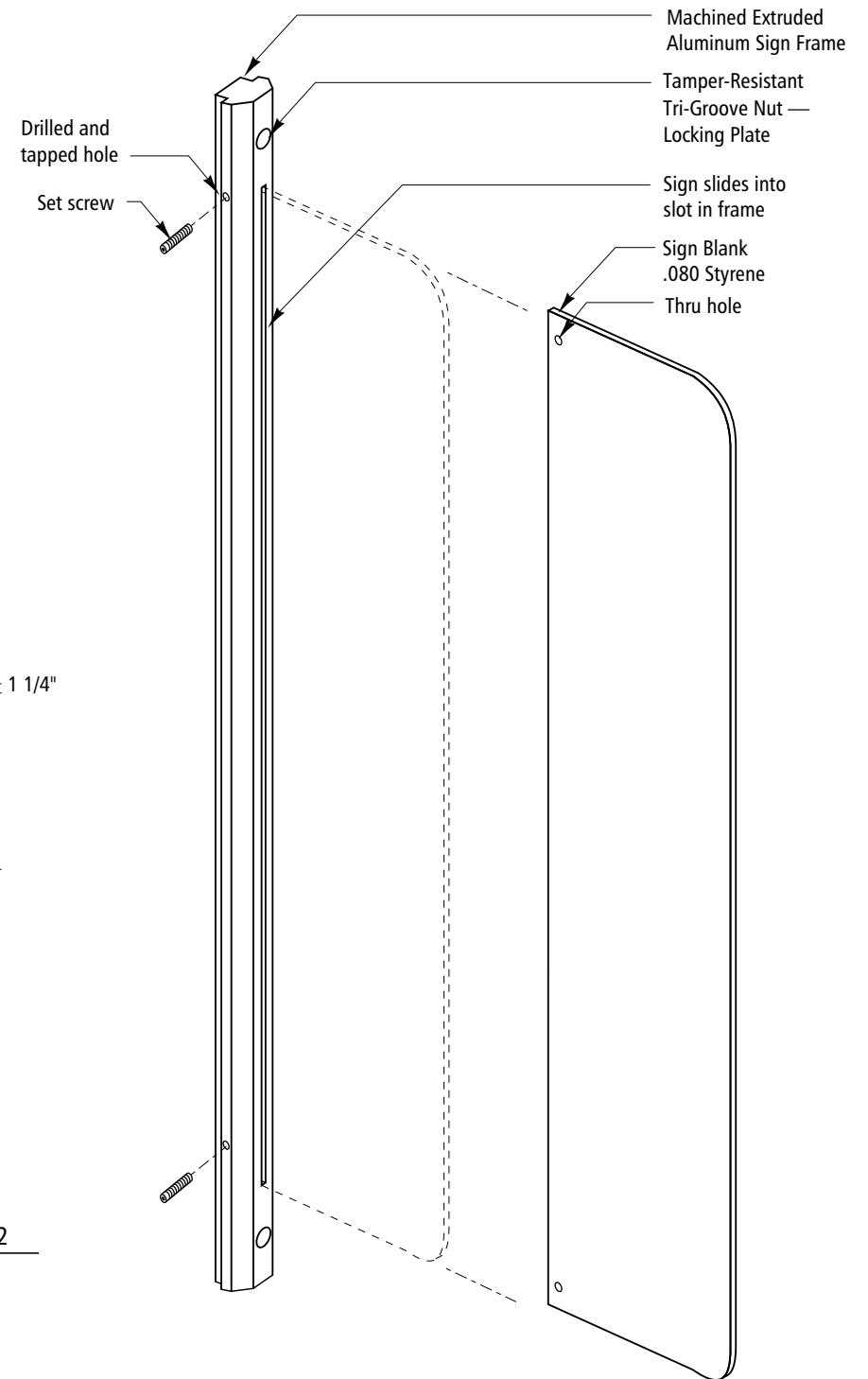

5 Isometric
Scale: NTS